



EURO-MED® PIPELLE®

LEISEGANG®

endoSee®  
office hysteroscopy

PARAGARD®  
intrauterine copper contraceptive

frigitronics®

ClearTone®

MILEX®



## Premier Products for Women's Health Care

### Clinic and Practice-Based Products

Contraception

Hysteroscopy

Endometrial Ablation

Colposcopy

Gynecological Specialty Instruments

Endometrial Samplers

LEEP

Cervical Cryosurgery

Ophthalmic Cryosurgery

Pessaries

Obstetrical Care

Fertility and Family Planning

General Examination: Diagnostic Disposables

Sono HSG

# Delivering on the Promise to Help Clinicians Provide Better Health Care for Women

Our mission is to enable physicians to provide increasingly more efficient and effective health care for women. We leverage our expertise in identifying and developing a steady stream of exceptional products that keep Ob/Gyns and others directly involved in caring for women, at the forefront of women's health care.

## An Expansive Portfolio of Trusted Brands And Services

Since our founding in 1990, CooperSurgical has researched, developed and manufactured a wide range of trusted brands that have advanced the standard of women's health care. Our products are used by physicians and health care professionals in hospitals and their practices for a wide variety of procedures, from basic annual gynecological exams to complex surgical procedures.

As a full-service R&D and manufacturing company, we are committed to:

- Improved patient outcomes and satisfaction
- Clinically proven technologies that provide ease of use
- Innovative solutions that reduce procedural costs
- Educational and in-service support of our products by educated professional representatives
- The highest quality and safety standards in the industry
- Technical support of our equipment – 20+ years of experience
- Annual support of medical professional educational organizations
- Personalized service and a commitment to your satisfaction

We appreciate the opportunity to partner with you to provide optimum health care for women.

# CooperSurgical

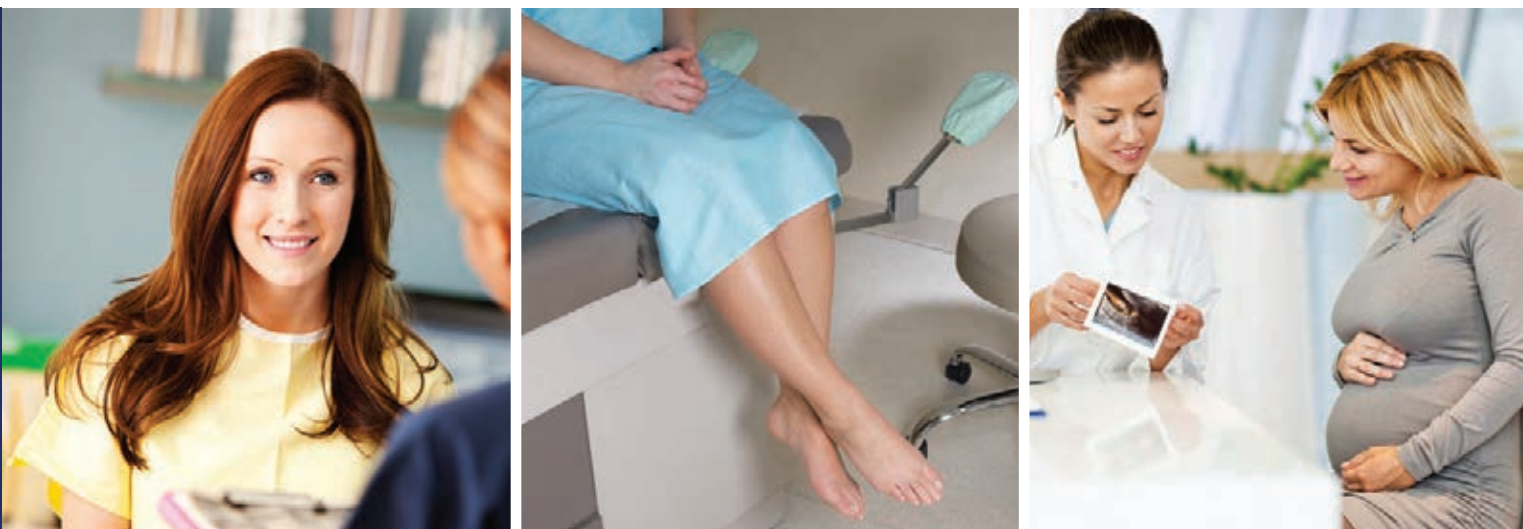

## Creating Opportunities to Grow Your Practice

Traditionally, the Ob/Gyn only served as a woman's primary care physician during the reproductive years. Today, this trend is changing as clinicians expand their service offerings to include screening for and treatment of osteoporosis, diagnosis and treatment of urinary incontinence, as well as correction of abnormal uterine bleeding. By extending the relationship between clinician and patient, CooperSurgical is creating opportunities for physicians to grow their practice.

On the following pages of this catalog, you will find a wide range of high-quality in-office instruments and devices that will provide reliable, safe and effective results for improved patient outcomes.

This catalog is one of four catalogs that represent CooperSurgical's products. Additional catalogs feature: Surgical Products, Labor and Delivery Products and Critical Care Products.

CooperSurgical instruments are engineered for optimal efficiency and effectiveness, producing consistently successful results for the physician.

## Clinic and Practice-Based Brands

At CooperSurgical, we develop and market innovative solutions for Ob/Gyn procedures. Within this catalog, you will find an extensive range of instruments and devices that can be used in your practice to improve patient care.



In addition to Ob/Gyn clinic and practice-based products, we provide an array of high-quality devices that can be used in gynecologic surgery, for labor and delivery, and critical care. Contact your CooperSurgical sales representative to learn more about our other offerings.

## Surgical Brands



## Labor and Delivery Brands



## Critical Care Brands





# Table of Contents:

## Contraception

PARAGARD® Intrauterine Copper Contraceptive .....	6
---	---

## Office Hysteroscopy

Endosee® .....	8
----------------	---

## Colposcopy

LEISEGANG OptiK® .....	10
OptiK Model 1 .....	11
OptiK Model 2 .....	12

## Gynecological Specialty Instruments

Euro-Med® Biopsy Punches .....	16
Euro-Med® Stainless Steel Specula.....	20
Stainless Steel Lateral Wall Retractors.....	24
Stainless Steel Sounds and Dilators.....	25
Stainless Steel Curettes .....	26
Stainless Steel Tenacula and Hooks .....	27
Stainless Steel Endocervical Specula.....	28
Stainless Steel Forceps.....	28
Stainless Steel Needle Holders .....	32
Stainless Steel Scissors .....	33

## Endometrial Samplers .....

## Disposable Sound and Dilators .....

## LEEP

LEEP PRECISION™ Integrated System .....	38
LEEP Electrodes .....	40
LEEP Procedure Essentials.....	43
LEEP System Accessories .....	44
Euro-Med® LEEP Instruments.....	46

## Cervical Cryosurgery

LEISEGANG® LM-900 Cryosurgery System .....	49
Frigitronics® Cryo-Plus™ .....	50
Cryo-Surg® Handheld System.....	50

## Ophthalmic Cryosurgery

Frigitronics® CE-2000™ .....	52
------------------------------	----

## Milex® Pessaries

Milex® Pessary Fitting Kit.....	55
Milex® Pessaries for Prolapse and Incontinence.....	56

## Obstetrical Care

F9 Fetal Monitor .....	61
ClearTone® Fetal Dopplers.....	62

## Fertility and Family Planning

Intrauterine Insemination .....	65
Fertility Assessment.....	68
Diaphragms .....	69

## In-Office Tubal Patency and Uterine Structure Evaluation

ABBI® .....	70
-------------	----

## General Examination: Diagnostic Disposables

Catheters .....	72
Breast Aspiration Dual-Port Biopsy Needle.....	75
Word Catheter .....	75
Endocervical Curette with Vacu-Lok Syringe .....	75
Milex® Cervical Spatulas.....	75
Disposa-Derm® .....	75
Dilators .....	76
Cervical and Endocervical Samplers .....	77

## Index/Customer Service .....

## Warranty Information.....



## CooperSurgical's World Headquarters Trumbull, Connecticut, USA

CooperSurgical established a new world headquarters in a three-building, 214,000 square foot campus in January of 2010. The move was designed to satisfy the need for additional manufacturing and product design space and increased staff. In addition to housing CooperSurgical's main manufacturing facility, the complex serves as our primary distribution center. The company also has specialized manufacturing capabilities in Pasadena, CA, and Stafford, TX, as well as in Berlin and Tuttlingen, Germany, and Måløv, Denmark.

# Contraception

## Paragard® intrauterine copper contraceptive

100% Hormone Free Birth Control

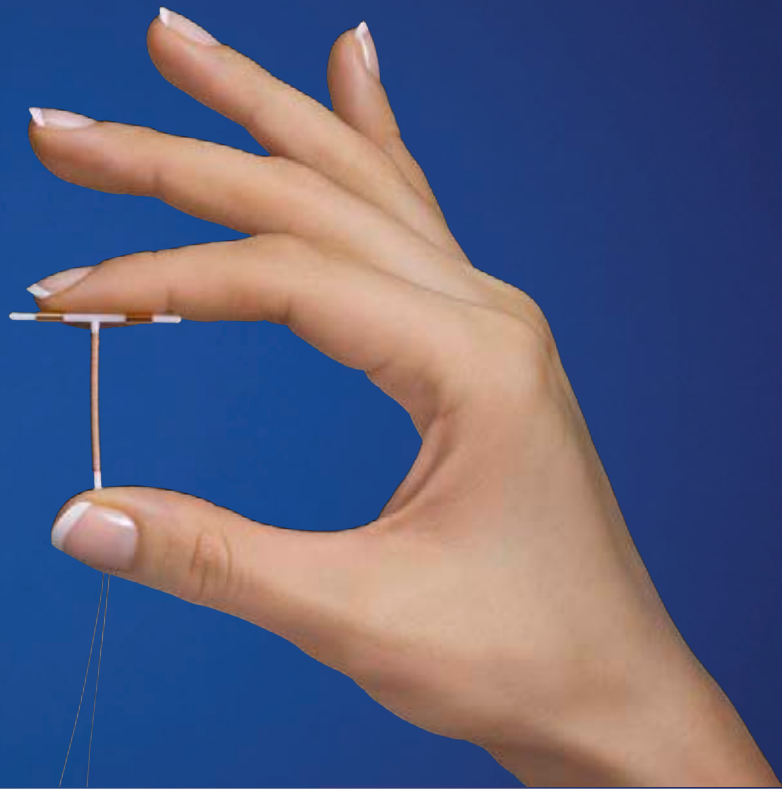

### Ask Her If She Wants a Birth Control That's Hormone Free

Paragard® (intrauterine copper contraceptive) is the only highly effective, reversible birth control that is completely hormone free.<sup>1</sup> Paragard is a copper-releasing device (IUD) that is placed in the uterus to prevent pregnancy for up to 10 years. Paragard is FDA approved for over 30 years and has been used by millions of women.

- 100% hormone free
- 94% patient satisfaction with bleeding and cramping\*<sup>2</sup>
- Removable whenever she decides<sup>3</sup>
- >99% effective for up to 10 years

The copper in Paragard enhances contraceptive efficacy by interfering with sperm transport and fertilization, and possibly preventing implantation.

### Placement of Paragard

The Paragard non-hormonal IUD may be placed anytime during your patient's cycle when you and the patient are reasonably certain she is not pregnant, or after pregnancy. Please see important details, including contraindications.

### Removal of Paragard

Because it is immediately reversible upon removal<sup>51</sup>, patients can start trying to conceive the same day Paragard is removed by a healthcare professional.

### Ordering Paragard

Paragard Access Center offers a comprehensive range of support services and resources for ordering, including direct purchase, patient benefits verification service, fulfillment through our specialty pharmacy, and a solution for patients who choose to self-pay. More information can be found on the Paragard® Access Center webpage or by calling 1-877-Paragard.

### Cost to Patients

Paragard may cost \$0 for insured patients under the Affordable Care Act. This may mean:

- No co-pay
- No coinsurance costs
- No deductibles

It is important to check with each patient's health insurance plan to determine coverage.

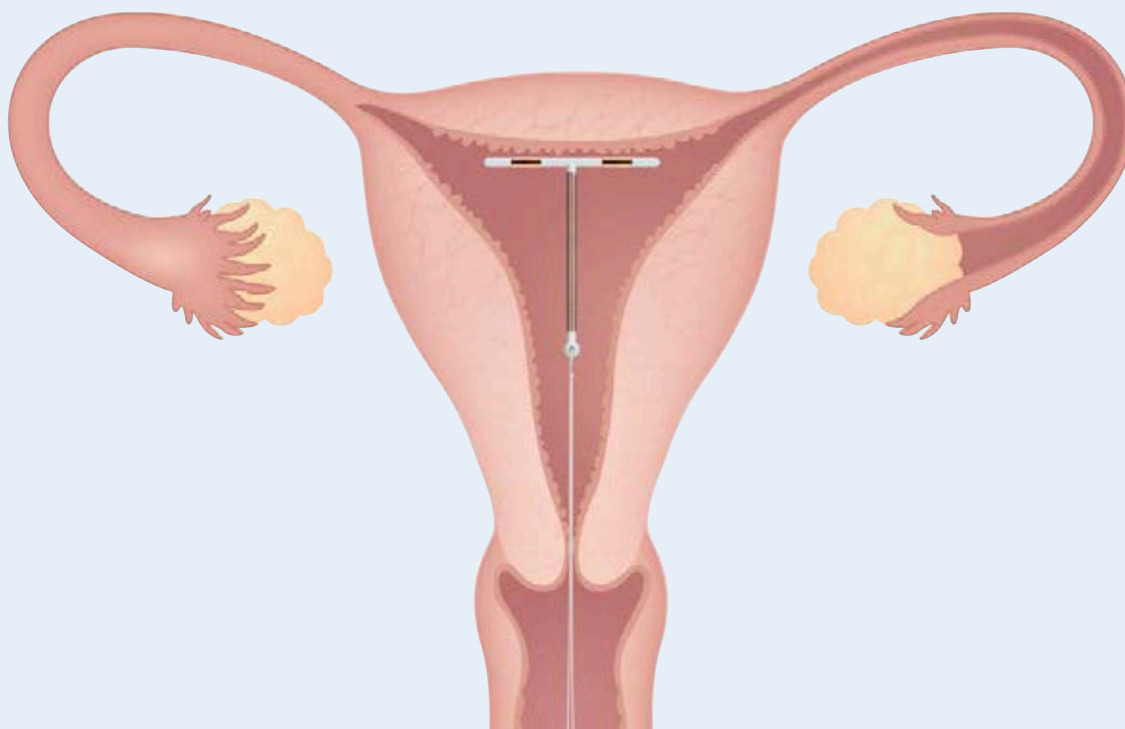

## Indication

Paragard is intended for intrauterine contraception for up to 10 years.

## Important Safety Information

- Paragard must not be used by women who have acute pelvic inflammatory disease (PID); have had a postpregnancy or postabortion uterine infection in the past 3 months; have cancer of the uterus or cervix; have an infection of the cervix; have an allergy to any component; or have Wilson's disease.
- If a woman misses her period, she must be promptly evaluated for pregnancy.
- Possible serious complications that have been associated with intrauterine contraceptives, are PID, embedment, perforation of the uterus, and expulsion.
- Paragard must not be used by women who are pregnant as this can be life threatening and may result in loss of pregnancy or fertility.
- The most common side effects of Paragard are bleeding and spotting; for most women, these typically subside after 2 to 3 months.
- **Paragard does not protect against HIV or other sexually transmitted infections (STI).**

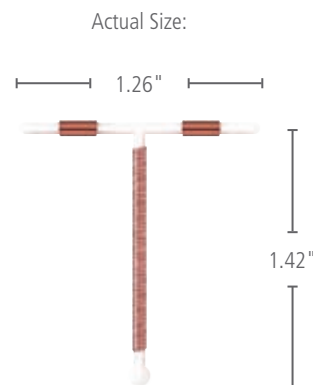

\*Data are from the Contraceptive CHOICE Project. The study evaluated 3- and 6-month self-reported bleeding and cramping patterns in 5011 Long-Acting Reversible Contraceptive (LARC) users (n=826, Paragard), and the association of these symptoms with method satisfaction. Study participants rated satisfaction with their LARC method as "very satisfied," "somewhat satisfied," or "not satisfied." For the data analyses, "satisfied" and "very satisfied" were grouped together as "satisfied."

<sup>5</sup> Paragard must be removed by a healthcare professional.

<sup>1</sup> Kaneshiro B, Aeby T. Long-term safety, efficacy, and patient acceptability of the intrauterine Copper T-380A contraceptive device. *Int J Womens Health*. 2010;2:211-220.

<sup>2</sup> Diedrich JT, Desai S, Zhao Q, Secura G, Madden T, Peipert JF. Association of short-term bleeding and cramping patterns with long-acting reversible contraceptive method satisfaction. *Am J Obstet Gynecol*. 2015;212(1):50.e1-50.e8.

# Office Hysteroscopy



## Introducing Endosee® – A Truly Innovative Way to Perform Diagnostic Office Hysteroscopy in Any Room, at Any Site

### Endosee Features Include:

- All-in-one, handheld, portable, cordless system
- Simple and quick to set up, needs only minimal staff training
- Lightweight reusable handset
- Single-use, flexible, thin (<5mm) sterile cannula
- New camera and light source every time so there's no degradation in visualization
- Bright, 3.5-inch touch-screen color LCD
- Still image and video capture
- Channel for fluid infusion
- Dock for battery charge and data transfer
- Rechargeable battery lasts more than 2 hours
- Procedure is coded and reimbursed using current hysteroscopy codes

# Endosee® hysteroscopy simplifies: portability setup space cost visualization everything



## Blind Endometrial Biopsy vs. Hysteroscopy in Diagnosing Abnormalities

### Sensitivity for Diagnosing Polyps<sup>1</sup>

Blind Biopsy



Hysteroscopy

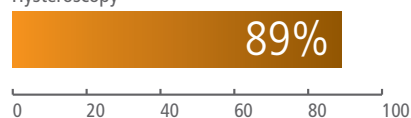

### Sensitivity for Diagnosing Myomas<sup>1</sup>

Blind Biopsy



Hysteroscopy

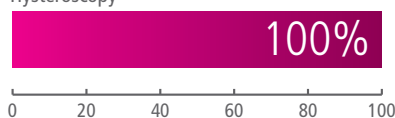

### Sensitivity for Diagnosing Hyperplasia<sup>1</sup>

Blind Biopsy



Hysteroscopy

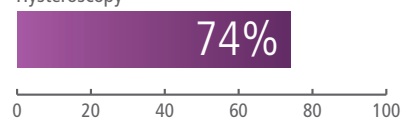

### Endosee

CA

Number	Description
ES8000	Endosee Hysteroscope - Includes handset, docking station, AC adapter, USB cable
ESDX5	Endosee Dx Cannula - Disposable, single-use, sterile diagnostic cannula (Box of 5)

### Optional Accessories

CA

Number	Description
ESSYR	50mL Syringe, sterile (40/Case)
ESTUB	Standard Bore Extension Tubing 30 in (Sterile 100 per case)

1. Soguktas S, Congendez E, Kayatas SE, et al. Eur J Obstet Gynecol Reprod Biol. 2012; 161:66-70



# Colposcopy

Examination of the Cervix  
Under Direct Magnification

## LEISEGANG OptiK® Series

The Gold Standard in Colposcopy

NOW AVAILABLE THROUGH DISTRIBUTION



LEISEGANG celebrates more than 60 years as a world leader in colposcope design and production, recognized for German precision, clarity and durability. LEISEGANG OptiK LED colposcopes shed an uncompromising light and bright optical brilliance on all visual assessments. Select the OptiK Model 1 for routine colposcopy or the OptiK Model 2 for digital colposcopy. Both offer the highest-intensity LED on the market matched with the best optics for enhanced clarity and contrast. The optical brilliance achieved in LEISEGANG is unparalleled.

### High-Intensity LED Illumination

LEISEGANG colposcopes use one of the brightest LED lights on the market. It transmits 2.5x more luminance than halogen for greater visibility of cellular and vascular changes, it outperforms other LED-lighted colposcopes in terms of stereoscopic 3-D visualization and matching daylight color temperature, and it delivers a stable color spectrum. This provides for highly improved contrast balance, better clarity and less shadowing for unsurpassed anatomy visualization. Plus, our LEDs have a working life of 20,000 hours or about 20 years of service...ensuring long-lasting dedicated service without compromise.

### Precision German Optics

Specially selected, hand-polished and hand-set glass optics are used in all LEISEGANG OptiK colposcopes. The use of internal multiple mirrors is minimized to allow for maximum light exposure. Small apertures provide the greatest depth-of-field for unsurpassed clarity. Precision manufacturing ensures a parfocal magnification for dynamic range of detail. This means that once focused on a region of interest, the colposcope will stay in focus throughout the 3-step magnification. Furthermore, the optics provide for a convergent optical pathway, which mimics the human eye and reduces eye fatigue.

#### LEISEGANG OPTIK LED

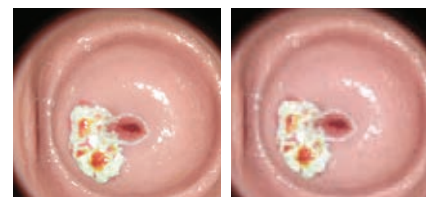

100%

Dimmed

#### HALOGEN

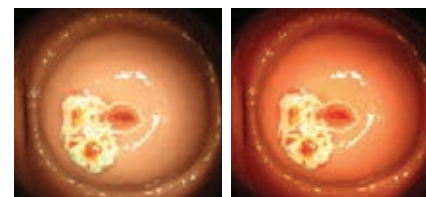

100%

Dimmed

#### DAYLIGHT

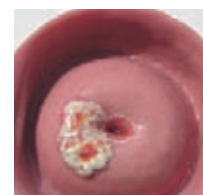



# OptiK® Model 1

## Better Contrast, Clarity and Visualization



### The Perfect Choice for Routine Colposcopy Exams

LEISEGANG's highly acclaimed colposcopes are renowned for unparalleled precision, uncompromising quality and lasting performance. Specially selected, hand-polished and hand-set German optics, parfocal 3-step magnification, and convergent optical beams contribute to LEISEGANG's remarkable depth and clarity. These light-emitting diode (LED) colposcopes offer the highest-intensity LED light on the market, coupled with improved balance contrast and increased stereoscopic 3-D clarity. The OptiK Model 1 is available in four base configurations.



### Four Different Choices:



**Upright Rolling Base –**  
Sturdy and mobile stand



**Tilt Stand –**  
Solid, durable and easy to maneuver



**Swing Stand –**  
Standard swing arm for ease of use



**Balance-O-Matic Stand –**  
Best combination of support and stability

### LEISEGANG OptiK® Model 1

CA\* CE

Number	Description
OPTIK1-00	LEISEGANG OptiK Model 1 Tilt Colposcope (1DL LED): 3-Step magnification, 300 mm working distance, LED light, 24,000 Lux, Tilt Base
OPTIK1-01	Same as OPTIK1-00 except with Upright Rolling Base
OPTIK1-02	Same as OPTIK1-00 except with medium-weight Swing-Arm Rolling Base
OPTIK1-03	Same as OPTIK1-00 except with heavy-weight Balance-O-Matic Rolling Base

# OptiK® Model 2

Exceptional Optics and  
Optimized Digital Imagery

The 18-megapixel Canon® 600D T3i dSLR provides digital documentation of your colposcopic images. Its unique adjusting display allows for greater flexibility in your office.

OptiK Model 2 with  
an Integrated Camera



From Routine Office Examinations to Advanced Clinical Applications,  
We Have a Solution to Meet Your Needs:

## Infinite Performance

### OptiK Model 2 with a Digital SLR Camera

For conducting research, delivering presentations or meeting detailed photo documentation requirements in your patient records, the OptiK Model 2 with a Digital SLR Camera precisely tracks lesion progression or regression.

## Live Viewing

### OptiK Model 2 with an Integrated Camera

The OptiK Model 2 with an Integrated Camera provides live image viewing and is an excellent choice for teaching. Designed for conducting research, delivering presentations or meeting detailed photo documentation requirements in your patient records.

## Four Different Base Choices:

OptiK Model 2 is available in four base configurations including Upright, Tilt, Swing Stand and Balance-O-Matic.

The OptiK Model 2 features a working distance of 300 mm, field of view of 19 mm to 76 mm, and depth of field of 2 mm to 8 mm.



Upright Rolling Base –  
Sturdy and mobile stand



Tilt Stand –  
Solid, durable and easy to maneuver



Swing Stand –  
Standard swing arm for ease of use



Balance-O-Matic Stand –  
Best combination of support and stability

(See OptiK Model 2 Sales Configuration Options on Page 16)

To place an order, call us at: 800.243.2974 | Visit us online at: [www.CooperSurgical.com](http://www.CooperSurgical.com)

# OptiK® Model 2 Accessories

Cameras and Monitors		CA <sup>+</sup> CE
Number	Description	
53576	Canon® Rebel T6i Camera Kit for OptiK Model 2 1.0" CCD only	
23676FG	Foot Pedal for Canon Rebel T6i Camera	
23924	24" Digital High Definition LCD Monitor Display with HDMI input for use with Canon Digital Cameras	
22140	10X Oculars - Pair	
22114	20X Oculars - Pair	
40G301	Colposcopy Charts (50/Pad)	



Shown here:  
OPTIK2-04-004 with CerviPATH  
Patient Management System

**LEISEGANG OptiK® Model 2 Sales Configuration Options:****LEISEGANG OptiK Model 2 and Base Only**

CA🇺🇸 CE

Number	Description
OPTIK2-03	3-Step magnification, 300 mm working distance, LED light, 24,000 Lux, 1.0" CCD optimized, upright rolling stand, T2 adapter/tubus, for use with Canon® camera kit 53436
OPTIK2-04	Same as OPTIK2-03 except with medium-weight Swing-Arm Rolling Base
OPTIK2-05	Same as OPTIK2-03 except with heavy-weight Balance-O-Matic Rolling Base

**LEISEGANG OptiK Model 2, Base and dSLR Camera**

CA🇺🇸 CE

Number	Description
OPTIK2-04-002	3-Step magnification, 300 mm working distance, LED light, 24,000 Lux, 1.0" CCD optimized, medium-weight Swing-Arm Rolling Base, T2 adapter/tubus, Canon 600D Rebel T3i camera kit with 18 MP camera, battery, charger, USB wire, A/C adapter, wired remote and memory card
OPTIK2-05-002	Same as OPTIK2-04-002 except with heavy-weight Balance-O-Matic Rolling Base

**LEISEGANG OptiK Model 2 with Integrated Camera**

CA🇺🇸 CE

Number	Description
OPTIK2-10	LEISEGANG OptiK Model 2 Integrated Analog Video Tilt Colposcope (3MVL LED Y/C): 3-Step magnification, 300 mm working distance, LED light, 24,000 Lux, integrated S-Video analog camera (752 H x 582 V), Tilt Base, for use with LCD Monitor 37464–23598
OPTIK2-11	Same as OPTIK2-10 except with Upright Rolling Base
OPTIK2-12	Same as OPTIK2-10 except with medium-weight Swing-Arm Rolling Base

**LEISEGANG OptiK Model 2 with Integrated Camera Packages**

CA🇺🇸 CE

Number	Description
OPTIK2-10-001	LEISEGANG OptiK Model 2 Integrated Analog Video Tilt Colposcope (3MVL LED Y/C) with LCD Monitor: 3-Step magnification, 300 mm working distance, LED light, 24,000 Lux, Integrated S-Video analog camera (752 H x 582 V), Tilt Base, LCD Monitor
OPTIK2-11-001	Same as OPTIK2-10-001 except with Upright Rolling Base
OPTIK2-12-001	Same as OPTIK2-10-001 except with Swing-Arm Rolling Base

# Gynecological Specialty Instruments

German Engineered Euro-Med® Instruments

Handcrafted to exacting standards by the world's preeminent steel artisans, Euro-Med stainless steel surgical instruments represent a higher level of engineering, control and precision. Essential for the success of women's health procedures, these instruments are ideal for doctors and practices who use only the best to ensure exceptional results.

Classic Series  
Tischler-Morgan™  
Biopsy Punch

Euro-Med Biopsy Punches .....	16
Euro-Med Stainless Steel Specula.....	22
Stainless Steel Lateral Wall Retractors.....	24
Stainless Steel Sounds and Dilators.....	25
Stainless Steel Curettes .....	26
Stainless Steel Tenacula and Hooks .....	27
Stainless Steel Endocervical Specula.....	28
Stainless Steel Forceps.....	28
Stainless Steel Needle Holders .....	32
Stainless Steel Scissors .....	33

5 Year Complimentary  
Sharpening On Our  
Classic Series™  
Biopsy Punches.



# Euro-Med® Stainless Steel Biopsy Punches

Beautifully Balanced for Superior Handling, Response and Comfort

## Tischler-Morgan™ Biopsy Punch

CA\* CE



Our most popular design includes ergonomic contours for maximum control and comfort. The standard bite incorporates a single tooth on the upper and lower jaws that draws tissue in for maximum sample retention with minimal trauma.

Number	Length	Bite
64-689	21 cm	7 mm x 3 mm
64-689L	25 cm	7 mm x 3 mm

## Tischler-Kevorkian™ Biopsy Punch

CA\* CE

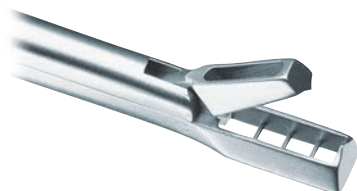

This classic large rectangular bite includes upper and lower teeth for added traction and maximum sampling.

Number	Length	Bite
64-679	22 cm	9 mm x 3 mm

## Mini-Townsend™ Biopsy Punch

CA\* CE

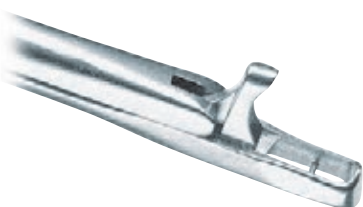

The petite bite minimizes trauma and is perfect for obtaining samples of lesions just inside the lip of the endocervical canal.

Number	Length	Bite
64-690	21 cm	4 mm x 2.3 mm

## Baby Tischler Biopsy Punch

CA\* CE



Our popular Euro-Med handle grants optimal comfort, while the small bite incorporates a tooth permitting sampling at the endocervical canal. This variation of the Mini-Townsend provides samples with minimal patient discomfort and bleeding.

Number	Length	Bite
64-691	21 cm	4.1 mm x 2.3 mm
64-691L	26 cm	4.1 mm x 2.3 mm

## Kevorkian-Pacific™ Biopsy Punch

CA\* CE



A slightly smaller bite and additional anchoring teeth on the bottom jaw ensure ample, well-oriented samples with minimal trauma.

Number	Length	Bite
64-675	22 cm	9 mm x 3 mm

## Coppleson Biopsy Punch

CA\* CE



The unique jaw shape yields a distinct sample orientation for histologic analysis.

Number	Length	Bite
64-660	22 cm	7.5 mm x 3 mm



**Burke™ Biopsy Punch**

CA\* CE

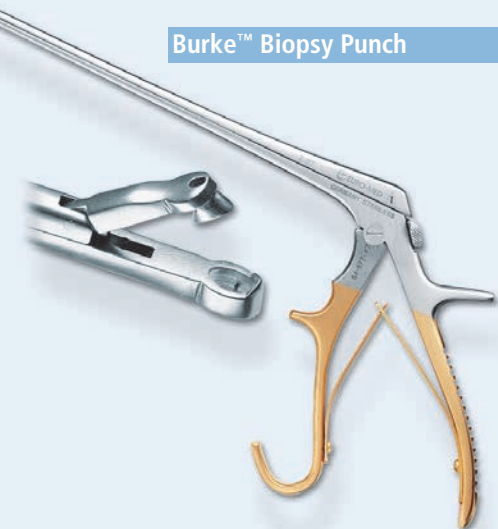

The design features an open handle for even the largest of hands and an oval-shaped bite for small samples. Sharp tooth design helps to anchor the tissue for sampling and retention.

Number	Length	Bite
64-677	22 cm	5.5 mm x 3 mm

**Baggish Biopsy Punch**

CA\* CE

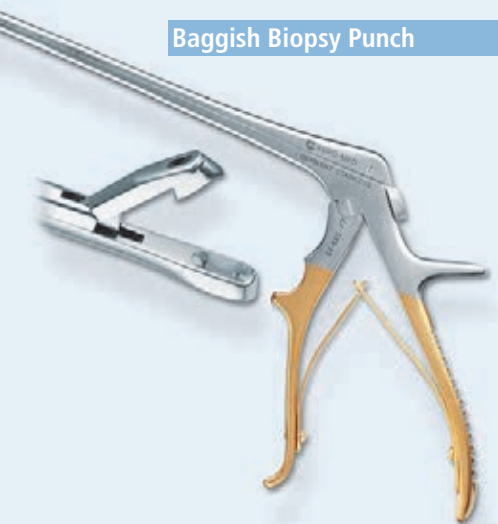

Another variation of the open-handle design, this punch provides a larger, oval-shaped bite. The jaws have two bottom teeth and a serrated bed to provide optimal retention of tissue samples.

Number	Length	Bite
64-695	22 cm	6.5 mm x 3.5 mm

**Euro-Med Keyes Vulvar Punch Set and Singles**

CA\* CE



This essential set includes six stainless steel interchangeable tips ranging from 3 mm to 8 mm in diameter, and a universal handle, all set in a brass tray fitted in a wooden box for simple storage. The individual tips can be placed on the threaded handle as required. The brass insert facilitates set sterilization. Also available: individual "singles" permanently attached to their own handle.

Number	Length
68-180	Set includes: five tips, storage tray and wooden box
68-173	3 mm – Singles
68-174	4 mm – Singles
68-175	5 mm – Singles
68-176	6 mm – Singles
68-178	8 mm – Singles

# Euro-Med® Rotating Biopsy Punch Handles

A 360-Degree Rotating Shaft Allows  
Sample Collection from Any Angle

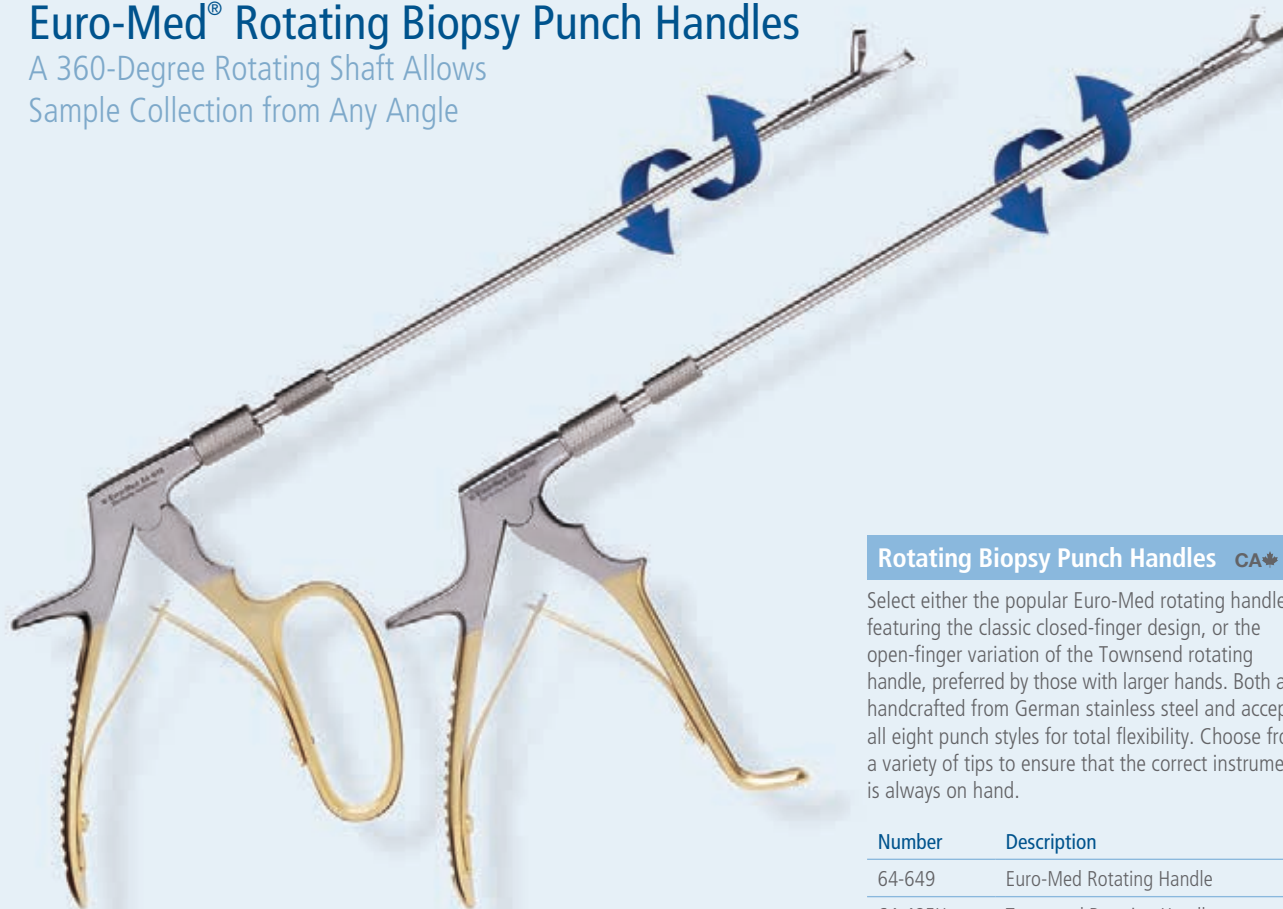

Euro-Med Rotating Handle

Townsend™ Rotating Handle

## Rotating Biopsy Punch Handles CA\* CE

Select either the popular Euro-Med rotating handle featuring the classic closed-finger design, or the open-finger variation of the Townsend rotating handle, preferred by those with larger hands. Both are handcrafted from German stainless steel and accept all eight punch styles for total flexibility. Choose from a variety of tips to ensure that the correct instrument is always on hand.

Number	Description
64-649	Euro-Med Rotating Handle
64-485H	Townsend Rotating Handle

These rotating punch tips fit either the Euro-Med® closed rotating handle or the Townsend open rotating handle. With eight tips to select from, complete customization is possible.

### Tischler-Morgan Tip CA\* CE



Number	Length	Bite
64-484	23 cm	7 mm x 3 mm

### Tischler Tip Up CA\* CE



Number	Length	Bite
64-751	23 cm	7 mm x 3 mm

### Tischler Tip Down CA\* CE



Number	Length	Bite
64-756	23 cm	7 mm x 3 mm

### Mini Tip Up CA\* CE



Number	Length	Bite
64-651	23 cm	7 mm x 3 mm

### Mini Tip Down CA\* CE



Number	Length	Bite
64-656	23 cm	7 mm x 3 mm

### Mini-Townsend™ CA\* CE



Number	Length	Bite
64-460	23 cm	4 mm x 2.3 mm

### Oval Tip CA\* CE



Number	Length	Bite
64-489	23 cm	5 mm x 3 mm

### Kevorkian Tip CA\* CE



Number	Length	Bite
64-488	23 cm	8 mm x 3 mm

# Euro-Med® Standard Biopsy Punches

These Supplemental Punch Designs Provide Consistent Performance and Enable Collection of High-Quality Samples



## Eppendorfer Tip

CA\* CE

One of the classic original biopsy designs, this oval cutting jaw obtains an 8 mm x 4 mm cervical specimen. A special basket in the jaw helps retain the biopsy sample.



Number	Length	Bite
64-687	21 cm	8 mm x 4.5 mm

## Wittner Tip

CA\* CE

The unique angle of the jaw enables extra access to hard-to-reach areas of the cervix. The large teeth and strong bite provide a maximum tissue sample area.



Number	Length	Bite
64-681	21.5 cm	8 mm x 4 mm

## Kevorkian Tip

CA\* CE

Offering the popular Kevorkian bite, a strong and narrow jaw and an added 7.5 cm shaft length, this punch facilitates simple insertion and sampling of the cervical canal, especially in patients for whom the extra length is necessary.



Number	Length	Bite
64-685	26.5 cm	9 mm x 3 mm

## Schubert Tip

CA\* CE

One of the more popular biopsy punches used in Europe, the Schubert features a large bite and an angled handle to apply maximum pressure.



Number	Length	Bite
64-670	21.5 cm	8 mm x 4.5 mm

# Engineered to Exacting Standards

## Stainless Steel Specula for Exceptional Visibility and Access

Fundamental? Yes. Basic? Far from it. Euro-Med® provides the essentials for any practice, like our complete array of premium-grade stainless steel specula. Each instrument is designed to ensure your patient's comfort and meet your practice's needs. Ask us about our specially coated stainless steel specula and other instruments used during LEEP procedures (see pages 48-50).

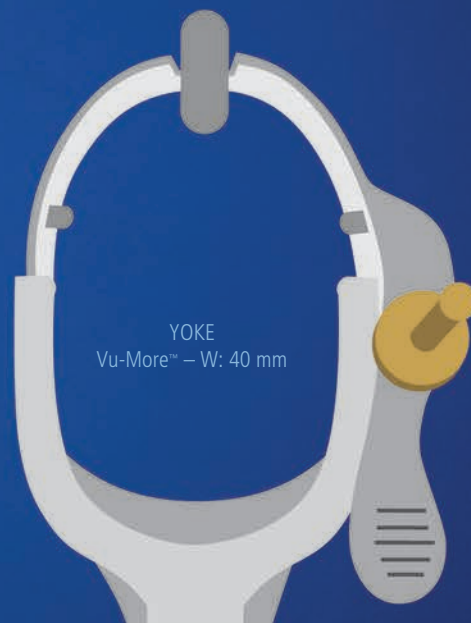



## Specula Blades and Yoke Dimensions

Use our convenient speculum sizing guide to help you easily select the proper tools for your practice. Specula are available in a variety of sizes to accommodate all your patients' needs.

In addition, we are now offering a range of extra-large to 4X size specula to facilitate examinations and procedures for larger or obese patients.

See pages 24-25 for a full product selection and model numbers.

### Vu-Max™ Yoke – Graves Blades

Medium – W: 33 mm L: 114 mm

Large – W: 35 mm L: 125 mm

### Vu-Max Yoke – Pederson Blades

Medium – W: 22 mm L: 114 mm

Large – W: 25 mm L: 120 mm

### Vu-More™ Yoke – Graves Blades

Mini – W: 34 mm L: 93 mm

Medium – W: 33 mm L: 113 mm

Large – W: 35 mm L: 127 mm

Also Available with  
Side Opening Yoke

### Standard Yoke – Pederson Blades

Virgin – W: 13 mm L: 78 mm

Small – W: 13 mm L: 82 mm

Extra Narrow – W: 17 mm L: 108 mm

Medium – W: 22 mm L: 114 mm

Large – W: 25 mm L: 130 mm

Also Available with  
Side Opening Yoke

### Standard Yoke – Graves Blades

Small – W: 19 mm L: 82 mm

Medium – W: 33 mm L: 114 mm

Large – W: 35 mm L: 127 mm

### Vu-More Yoke – Graves or Pederson Blade

Snowman™ – W: 35 mm L: 152 mm

Snowman – W: 25 mm L: 152 mm

### Vu-Max and Vu-More Yokes – Graves Blades

X Large – W: 35 mm L: 150 mm

2X Large – W: 35 mm L: 160 mm

3X Large – W: 35 mm L: 170 mm

4X Large – W: 35 mm L: 180 mm

# Euro-Med® Stainless Steel Specula

A Higher Level of Control and Patient Comfort



Graves Speculum

Vu-More Speculum

Pederson Speculum

## Graves

CA🇺🇸 CE

The popular Euro-Med Graves vaginal speculum features a slightly wider traditional blade design. Available with standard yoke and an open-sided configuration. The Graves blade is also available in longer lengths with a Vu-More™ or Vu-Max™ yoke.

Number	Description	Size mm
64-100	Small	W19 L82
64-102	Medium	W33 L114
64-104	Large	W35 L127
64-108	Open-sided	W35 L100

## Pederson

CA🇺🇸 CE

One of the most widely used speculum designs, this model, with its slightly thinner traditional blade, is particularly useful with young or nulliparous women. The Pederson blade is also available with a Vu-Max yoke.

Number	Description	Size mm
391-671	Virgin	W13 L78
64-110	Small	W13 L82
391-674	Extra-narrow	W17 L108
64-112	Medium	W22 L114
64-114	Large	W25 L130

## Vu-More™

CA🇺🇸 CE

The Vu-More provides a 25 percent larger viewing area at the yoke than a comparable Graves to afford easier instrumentation access and improved visibility. The Mini's short blade facilitates examinations for women with cervical prolapse.

Number	Description	Size mm
64-130	Mini	W34 L93
63-902	Medium	W33 L113
63-900	Large	W35 L127
63-905	X Large	W33 L150
63-906	2X Large	W33 L160
63-907	3X Large	W33 L170
63-908	4X Large	W33 L180

New Longer Length

(W=Distal End) (L=Penetration Length)

To place an order, call us at: 800.243.2974 | Visit us online at: [www.CooperSurgical.com](http://www.CooperSurgical.com)



**Vu-Max™**

CA☙ CE

The Vu-Max vaginal speculum's unique design substantially reduces the chance of obstructing the physician's view or instrument access. Offered in both Pederson and Graves configurations.

Number	Description	Size mm
64-113	Pederson Medium	W22 L114
64-115	Pederson Large	W25 L120
64-218	Graves Medium	W33 L114
64-219	Graves Large	W35 L125
64-225	X Large	W35 L150
64-226	2X Large	W35 L160
64-227	3X Large	W35 L170
64-228	4X Large	W35 L180

New Longer Length

**Snowman™**

CA☙ CE

Snowman specula are built using a 40 mm yoke opening for optimized strength and visualization. Designed to naturally fit the obese patient, their longer blades safely expose and access the cervix.

Number	Description	Size mm
64-107	Graves Blade	W35 L152
64-117	Pederson Blade	W25 L152
64-127	One each/Graves & Pederson	

**ExpandableView™ Integrated Speculum and Lateral Retractor**

CA☙ CE

The ExpandableView is designed to enhance clinician visualization. Combines a traditional speculum with a lateral wall retractor to enhance the view of the cervix by retracting redundant vaginal tissue. Especially effective for large or multiparous patients.

Number	Description	Size mm
64-161	Medium	W22 L109
64-162	Large	W22 L133
64-163	Stainless Steel Instrument Holder	

**Weisman Graves Side Opening**

CA☙ CE

Weisman Graves specula features an open side for improved instrument access and easy removal once instruments are placed. Available in two sizes with left or right openings.

Number	Description	Size mm
391-667A	Left side open, Med	W33 L102
391-667	Left side open, Lg	W36 L121
391-668A	Right side open, Med	W35 L102
391-668	Right side open, Lg	W36 L120

**Pederson Side Opening**

CA☙ CE

The Pederson open-sided specula features the traditional thinner blade design while providing the advantages of either a left or right side opening for efficient instrument access and removal.

Number	Description	Size mm
64-112L	Left side open, Med	W22 L114
64-114L	Left side open, Lg	W25 L120
64-112R	Right side open, Med	W22 L114
64-114R	Right side open, Lg	W25 L120

**Auvard**

CA☙ CE

This popular 2.5-pound weighted speculum is the standard for posterior vaginal wall retraction in vaginal procedures.

Number	Description	Size mm
64-422	Med (Wide/Short Blade)	W43 L55
64-421	Lg (Narrow/Long Blade)	W35 L90

## Stainless Steel Lateral Wall Retractors



### Cer-View™ Lateral Wall Retractor

CA★ CE

Contoured and shaped to fit into the yoke of a standard speculum, the Cer-View retractor expands beyond the width of the speculum blades and retracts the side walls of the vaginal vault to achieve an unobstructed view of the cervical anatomy. Cer-View is especially useful in the presence of vaginal prolapse.

Number	Description	Size mm
64-310	Medium	W22 L150
64-320	Large	W22 L160

### Tru-View™ Lateral Wall Retractor

CA★ CE

Designed specifically for use with obese patients, the Tru-View has longer tapered blades that fit a long vaginal canal without pinching in the yoke area. The unique arm configuration provides added strength and support under prolapse conditions. Tru-View is a natural fit when combined with the Snowman™ speculum.

Number	Description	Size mm
64-307	Extra Large	W32 L190

### Jackson Vaginal Retractor

CA★ CE

This traditional retractor can be inserted and pulled downward to provide maximum posterior viewing. Like all Euro-Med specula and retractors, the Jackson features a polished stainless steel blade for maximum patient comfort.

Number	Description	Size mm
64-322	Medium	W40 L98
64-324	Large	W40 L115

## Sounds and Dilators

### Sims Uterine Sound

CA★ CE



Sims Uterine Sounds are fully graduated for accurate fundal depth determination and feature a bulbous tip to reduce the risk of perforation. Part number 64-600 is made of silver-plated copper, which makes it ideal for situations where a more malleable sound is useful. Part number 64-601 is not as malleable but will resist corrosion due to its stainless steel properties. Both can adapt to virtually any anatomical variation.

Number	Description	Size
64-601	Sims Uterine Sound – Stainless Steel	L12.5"/317 mm
64-600	Sims Uterine Sound – Silver-Plated Copper*	L12.5"/317 mm

\*Silver-plated copper may tarnish.

### Dil-Os™ Uterine Sound/Dilator

CA★ CE

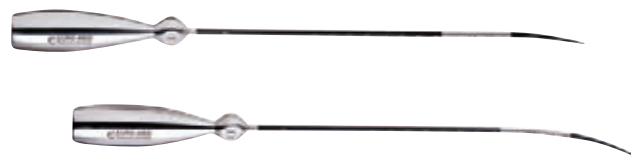

These versatile tools safely facilitate rapid location of the cervical Os, allow conservative endocervical dilation, help the gradual opening of the internal Os, give accurate determination of uterine depths and provide the tactile determination of intrauterine adhesions and septa.

Number	Description	Size
64-336	Slight Curve	L12.7"/322 mm
64-337	Strong Curve	L12.5"/317 mm
64-338	Set (64-336, 64-337)	

## Stainless Steel Sounds and Dilators



### Mini Cervical Dilator Set CA ☙ CE

Ideally suited for nulliparous patients or those with a stenotic Os. Includes a universal handle that holds dilator tips from sizes 1 to 3 mm in half-millimeter increments. Rounded dilator tips help prevent uterine wall puncture.

Number	Description
64-374	5 Dilators, Handle and Storage Pouch



### Small Cervical Dilator Set CA ☙ CE

This small cervical dilator set is designed for patients with a stenotic cervical Os. Set of six dilators including sizes 1 through 6 mm. Comes in a fitted and numbered storage pouch.

Number	Description
64-372	6 Dilators and Storage Pouch



### Hank Cervical Dilators CA ☙ CE

Hank cervical dilators come in a set of six or individually, ranging from 9 French (3 mm) to 20 French (6.66 mm). The set comes in a custom-fitted and numbered pouch for easy storage and selection.

Number	Size mm
64-370	6 Dilators and Storage Pouch
61201	9 Fr (3 mm)/10 Fr (3.33 mm)
61202	11 Fr (3.67 mm)/12 Fr (4 mm)
61203	13 Fr (4.33 mm)/14 Fr (4.67 mm)
61204	15 Fr (5 mm)/16 Fr (5.33 mm)
61205	17 Fr (5.67 mm)/18 Fr (6 mm)
61206	19 Fr (6.33 mm)/20 Fr (6.67 mm)

### Hegar Dilator Set CA ☙ CE



Stainless steel Hegar dilators provide the option of double-ended dilators in even millimeter increments from 3 to 18 for a greater diameter range over the entire set. Each double-ended dilator is custom-labeled accordingly. Sold in a set of eight or individually for added convenience.

Number	Size mm
61207	9 Fr (3 mm)/12 Fr (4 mm) 51 Fr (17 mm)/ 54 Fr (18 mm) (8/Set)
61208	9 Fr (3 mm)/12 Fr (4 mm)
61209	15 Fr (5 mm)/18 Fr (6 mm)
61210	21 Fr (7 mm)/24 Fr (8 mm)
61211	27 Fr (9 mm)/30 Fr (10 mm)
61212	33 Fr (11 mm)/36 Fr (12 mm)
61213	39 Fr (13 mm)/42 Fr (14 mm)
61214	45 Fr (15 mm)/28 Fr (16 mm)
61215	51 Fr (17 mm)/54 Fr (18 mm)

### Pratt Dilator Set CA ☙ CE



Stainless steel Pratt dilators offer the largest diameters in our line of cervical dilators, ranging from 13 French (4.3 mm) to 59 French (19.6 mm). Each is double-ended and custom-labeled accordingly in French scale measurements. Sold in a set of eight or individually for added convenience.

Number	Size
391-830	13 Fr / 15 Fr – 41 Fr / 43 Fr (8/Set)
391-833	13 Fr / 15 Fr
391-834	17 Fr / 19 Fr
391-835	21 Fr / 23 Fr
391-836	25 Fr / 27 Fr
391-837	29 Fr / 31 Fr
391-838	33 Fr / 35 Fr
391-839	37 Fr / 39 Fr
391-840	41 Fr / 43 Fr
391-841	45 Fr / 47 Fr
391-842	49 Fr / 51 Fr
391-843	53 Fr / 55 Fr
391-844	57 Fr / 59 Fr

To place an order, call us at: 800.243.2974  
Visit us online at: [www.CooperSurgical.com](http://www.CooperSurgical.com)

## Stainless Steel Endocervical Curettes

### Kevorkian with Basket

CA ★ CE

### Kevorkian without Basket

CA ★ CE

### Townsend™

CA ★ CE



Handle Style

A narrow tip permits sampling without dilation, while the stainless steel blade resists clogging and dulling. Includes basket for sample retention.

Number	Length
66-442	12"/305 mm

Like the Kevorkian with basket, this curette's design is traditionally weighted for optimal balance and control.

Number	Length
66-440	12"/305 mm

The rounded and tapered tip facilitates entry through a stenotic Os. The design of the cutting edge yields improved endocervical sampling.

Number	Length
66-445	12"/305 mm

### Kevorkian Collector™

CA ★ CE

### London™

CA ★ CE

### Endocrette™

CA ★ CE



Handle Style

Another Euro-Med exclusive with a unique basket that offers greater assurance of sample retention. Rounded tip facilitates cervical entry.

Number	Length
66-441	12"/305 mm

The flanged basket facilitates sample collection and ensures optimal sample retention while exiting. The design also incorporates a rounded, tapered tip to permit nontraumatic entry into a stenotic Os.

Number	Length
64-490	11.7"/297 mm

Our revolutionary design allows optimal sample collection with a simple twirl motion – no pushing or pulling. Closed blade on both ends eliminates the chance of sample loss and reduces patient discomfort.

Number	Length
66-447	12.3"/312 mm

## Endometrial Curettes

### Novak

CA ★ CE

### Randall

CA ★ CE

### Sims

CA ★ CE



Handle Style

Handle Style

Our most popular reusable endometrial sampler. Features a suction attachment for improved sampling.

Number	Size	Length
64-624	1 mm	9.8"/248 mm
64-626	2 mm	9.8"/248 mm
64-628	3 mm	9.8"/248 mm
64-630	4 mm	9.8"/248 mm

The less aggressive Randall endometrial sampler also has a suction attachment for improved sample collection.

Number	Size	Length
64-620	3.9 mm	9.9"/252 mm

The premier choice for uterine curettage. Sharp and malleable, they come in many different sizes and are an industry standard 11 inches long.

Number	Size	Length
392-110	6 mm	11"/280 mm
392-111	7 mm	11"/280 mm
392-112	8 mm	11"/280 mm
392-113	9 mm	11"/280 mm
392-114	11.5 mm	11"/280 mm
392-116	17 mm	11"/280 mm

## Stainless Steel Cervical Tenacula

### Braun Tenaculum Forceps

CA★ C€



This tenaculum is an industry standard offering maximum cervical stability via its two opposing hooks. The long length provides excellent cervical access.

Number	Length
64-420	9.9"/252 mm

### Schroeder Tenaculum

CA★ C€



The Schroeder tenaculum is essentially the same as the Braun except that it has more rounded pincers.

Number	Length
64-410	9.9"/252 mm

### Duplay Tenaculum Double Curved

CA★ C€



This tenaculum has pincers like the Braun tenaculum but provides additional length and a double curve for more challenging situations.

Number	Length
61352	11"/280 mm

### Goldstein Grasp™ Cervical Stabilizer

CA★ C€



The Goldstein Grasp provides rapid atraumatic stabilization of the cervical Os during placement of catheters, endometrial samplers and other intrauterine devices, with minimal tissue trauma.

Number	Length
64-6026	9.4"/239 mm

## Stainless Steel Hooks

### Angle Hooks

CA★ C€



These convenient hooks offer a unique angle to allow better access to and visualization of the cervix during use. Available configurations: straight, left and right.

Number	Description	Length
36-630	Straight Hook	9.8"/249 mm
36-631	Left Hook	9.6"/244 mm
36-632	Right Hook	9.6"/244 mm

### Iris Hook

CA★ C€



This petite and delicate hook readily stabilizes the cervix during procedures and allows greater access.

Number	Length
36-625	10.3"/262 mm

### Marlow Corkscrew Hook

CA★ C€



Excellent for stabilizing the cervix during invasive procedures. This unique hook can be screwed into the cervical tissue that needs to be removed so the sample will not be lost.

Number	Length
67-451	9.3"/236 mm

### Double IUD Hooks

CA★ C€



Dual grasping hooks for better IUD retrieval. With a working length of nearly 27 cm and an angled design, the Double IUD Hook has a rounded tip for easy cervical insertion.

Number	Length
392-151	10.6"/269 mm

### Emmett Tenaculum Hook

CA★ C€



Larger hook affords added stability and control of the cervix during procedures.

Number	Length
66-450	9.8"/249 mm

### IUD Hook

CA★ C€



For easy and effective retrieval and removal of an IUD. Made of malleable stainless steel.

Number	Length
392-148	10.3"/262 mm



## Stainless Steel Endocervical Specula



### Ratchet Handle Speculum CA★ CE

By far our most popular handle design. The easy single-handed operation with quick-release lock delivers the versatility and performance needed for the most delicate of procedures.

Number	Tip Size	Length
66-437	Small 3 mm	10.6"/270 mm
66-435	Medium 4 mm	10.6"/270 mm
66-436	Large 5 mm	10.6"/270 mm

### Screw / Knob Handle Speculum CA★ CE

The screw/knob handle speculum easily adjusts and maintains position using the threaded thumb screw.

Number	Tip Size	Length
66-431	Small 3 mm	10.6"/270 mm
66-430	Medium 4 mm	10.6"/270 mm
66-432	Large 5 mm	10.6"/270 mm

### No-Lock Handle CA★ CE

This innovative stainless steel endocervical speculum offers precise singlehanded action. For those who prefer total control, the No-Lock Handle allows immediate adjustment as necessary.

Number	Tip Size	Length
66-433	Small 3 mm	10.6"/270 mm
67-435	Medium 4 mm	10.6"/270 mm
66-434	Large 5 mm	10.6"/270 mm

## Each Endocervical Speculum Can be Ordered with a Small, Medium or Large Tip

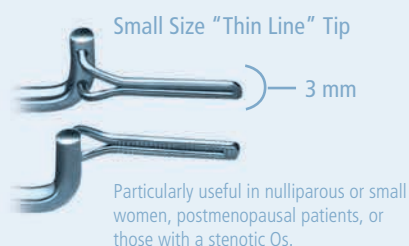

## Stainless Steel Sponge Forceps

### Foerster Sponge Forceps CA★ CE

Foerster sponge forceps are essential for gynecologic surgery. Featuring oval tips with serrations, the Foerster is used to hold sponges during the procedure. The ratchet handle helps to hold the sponges firmly.

Number	Length
16-182	9.7"/246 mm





# Stainless Steel Hemostatic Forceps

## Halsted Mosquito (Straight or Curved)

CA\* CE



With their fully serrated jaw and 5-inch working length, the narrow-pointed Halsted Mosquito forceps are typically used to clamp off smaller vessels that control the flow of blood. Incorporate ratchet closure for added control.

Number	Description	Length
61902	Straight	5"
61903	Curved	5"

## Adson

CA\* CE



Longer than the Halsted Mosquito, the 7¼-inch Adson's narrow-pointed jaw is typically used to clamp off smaller vessels. Ratchet handle provides added control.

Number	Description	Length
61931	Straight	7.25"

## Kelly (Straight or Curved)

CA\* CE



Slightly longer than the Halsted Mosquito, the Kelly forceps have a longer jaw to clamp off vessels that control blood flow. The jaw is half-serrated and can also be used for blunt dissection. Incorporate ratchet closure for added control.

Number	Description	Length
61908	Straight	5.5"
61909	Curved	5.5"

## Rochester-Pean (Straight or Curved)

CA\* CE



Sometimes referred to as the "Big Hemostat," the Rochester-Pean (available in sizes up to 10¼ inches) has both straight and curved styles, with fully serrated jaws. Typically used to occlude or clamp off larger vessels to control bleeding. The built-in ratchet mechanism holds firm so you don't have to.

### Straight

Number	Length
61939	5.5"
61940	6.25"
61941	7.25"
61942	8"
61943	9"
61944	10.25"

### Curved

Number	Length
61945	5.5"
61946	6.25"
61947	7.25"
61948	8"
61949	9"
61950	10.25"

# Stainless Steel Dressing and Tissue Forceps

## Allis

CA\* CE

Available in three lengths, the Allis forceps feature an interlocking 4 x 5 or 5 x 6 tooth pattern on their distal tip for secure tissue retraction. The built-in ratchet mechanism will hold firm.

Number	Description	Length
61981	4 x 5 Teeth	6"
61983	5 x 6 Teeth	7.5"
61882	5 x 6 Teeth	10"



## Potts-Smith Tissue

CA\* CE



The Potts-Smith Tissue forceps are the tissue-grasping sibling to the Potts-Smith Dressing forceps. The distal end features a 1 x 2 tooth pattern for excellent tissue manipulation.

Number	Description	Length
61871	1 x 2 Teeth	7"
61872	1 x 2 Teeth	8.2"

## Dressing Serrated

CA\* CE



Dressing forceps are the instrument of choice to help manipulate and pack dressings and sponges. These versatile forceps can also be used to handle and manipulate tissue.

Number	Length
61804	5.6"
61805	6.2"

## Potts-Smith Dressing

CA\* CE



Longer and more delicate than the standard Dressing forceps, the Potts-Smith are used to pick up and manipulate dressings and sponges.

Number	Length
10-202	8.25"

## Tissue 1 x 2

CA\* CE



Standard tissue forceps with a 1 x 2 tooth pattern to hold and manipulate tissue during suturing.

Number	Description	Length
61841	1 x 2 Teeth	5.75"
61843	1 x 2 Teeth	7"
61844	1 x 2 Teeth	8"

**Adson Dressing Serrated**

CA\* CE



The serrated tips help to hold and manipulate tissue during surgery.

Number	Description	Length
61830	Serrated Tips	4.75"

**Adson Tissue 1 x 2**

CA\* CE



To more aggressively hold and manipulate tissue during surgery.

Number	Description	Length
61863	1 x 2 Teeth	4.75"

**Adson Tissue 1 x 2 Serrated**

CA\* CE



The serrated tips help to hold and manipulate tissue during surgery.

Number	Description	Length
61864	1 x 2 Serrated Tips	4.75"

**Adson-Brown Grasping**

CA\* CE



Features two rows of 7 x 7 interlocking teeth for less traumatic manipulation of tissue during surgery.

Number	Description	Length
61866	7 x 7 Teeth	4.75"

Balance and control are hallmark qualities of all Euro-Med instruments – whether it's a simple specula, a precision-built biopsy punch or a more delicate tool such as a dressing or tissue forceps. Trust Euro-Med instruments to help your procedures go smoothly and successfully.

## Stainless Steel Uterine Forceps

### Bozeman Uterine Forceps

CA★ CE



Double-curved for optimal uterine insertion, the Bozeman Uterine Forceps are a universal tool for various situations such as holding gauze and sponges, manipulating tissue as well as doubling up as a longer hemostat.

Number	Length
392-660	10.2"/257 mm

### Kelly Uterine Forceps

CA★ CE



Used to remove fibroids from the uterus.

Number	Length
417-131	12.5"/318 mm

### Foerster Uterine Polyp Forceps

CA★ CE



With a smaller distal tip than the Kelly Uterine Forceps and a Euro-Med locking ratchet mechanism, these forceps are used to remove polyps from the uterus.

Number	Description	Length
415-140	Straight	10"/254 mm
415-141	Curved	10"/254 mm

## Stainless Steel Needle Holders



### Mayo-Hegar (Wider Jaw)

CA★ CE

This essential Gyn instrument comes in various lengths from 5 to 8 inches. The serrated jaws hold suture needles true and tight for efficient tissue repair.

Number	Length
62809	5.5"
62810	6.3"
62815	7.1"
62820	8.1"

### Heaney (Curved)

CA★ CE

Known for its curved distal tip and 8¼-inch length, the Heaney needle holder features tungsten carbide inserts for outstanding holding power.

Number	Length
62825	8.3"

### Crile-Wood (Narrow Jaw)

CA★ CE

With a thinner distal tip than the Mayo-Hegar, the Crile-Wood is ideal for more delicate suturing applications.

Number	Length
62840	7.1"

# Hand-Finished Stainless Steel Scissors

## Operating Scissors (Straight)

The workhorse of surgical scissors. Available in three tip configurations: sharp/sharp (S/S), sharp/blunt (S/B) and blunt/blunt (B/B). Ideal for routine tissue cutting and dissection.

Number	Description	Length
62002	B/B	5.5"
62008	S/B	5.5"
62014	S/S	5.5"
62004	B/B	6.5"
62005	B/B	7.5"
62010	S/B	6.5"
62011	S/B	7.23"



## Metzenbaum Scissors (Straight or Curved)

CA+ CE



Essential scissors for cutting delicate tissue and blunt dissection. Having a longer handle-to-blade distance, the Metzenbaum is available in a variety of lengths; the 7-inch length is most preferred.

Straight		Curved	
Number	Length	Number	Length
62116	7"	62131	5.9"
62127	8"	62118	7"
62120	9.1"	62119	8.1"
62122	11.2"	62124	9"
		62126	11"

## Mayo Scissors (Straight or Curved)

CA+ CE



A classic pair of scissors for any gynecologist office. While typically used for cutting more dense fascia, they can also be used to cut sutures. Available in different lengths; the 6¾-inch is most preferred.

Straight		Curved	
Number	Length	Number	Length
62063	5.7"	62067	5.5"
62065	6.8"	62069	6.75"
62066	9"	62070	9"

## Spencer Suture Scissors

CA+ CE



Standard scissors for the removal of sutures. One blade is notched to slide underneath the suture to facilitate removal.

Number	Description	Length
62164	Straight	3.5"

## Iris Scissors (Straight or Curved)

CA+ CE



"Must have" scissors for very delicate tissue dissection and the cutting of fine sutures. These petite scissors are available in the classic length of 4½ inches.

Number	Description	Length
62140	Straight S/S	4.5"
62143	Curved S/S	4.5"



# Endometrial Samplers

## Pipelle® Endometrial Suction Curette

CA\* CE



Pipelle's intuitive design provides consistency of sample collection every time. The procedure takes less than a minute to perform and produces little if any post-procedure bleeding or patient discomfort. Completely self-contained, the Pipelle requires no additional equipment to complete the procedure. In most cases the Pipelle can be inserted without the need for dilation. Flexibility of the curette has been optimized to facilitate adaptation to normal uterine curvature, thus promoting contact with the wall for safe, improved sample collection.

Number	Description
8200	Pipelle Endometrial Suction Curette (25/Box)

## Combo-Pak Endometrial Sampling System



Ideal for patients requiring dilation before insertion due to a stenotic Os or convoluted endocervical canal. The Combo-Pak includes Pipelle endometrial samplers for optimal retrieval and sterile Os Finders for quick and easy dilation.

Number	Description
CSICP	Combo Pak – 25 Pipelle and 6 sterile Os Finders per box

## Pipet Curet™

CA\* CE



Doctor-preferred endometrial sampler for smoother sampling and patient comfort. Thicker stylet with double "O-Ring" maximizes suction. Centimeter markings are highly pronounced for better visibility. Larger opening facilitates maximum tissue retrieval for more reliable results. Available in three options. The Standard Pipet comes in 3 mm and 4 mm and the soft yellow 3 mm is pliable, allowing the catheter to bend for easier insertion.

Number	Description
MX140	3 mm (50/Box) – Greater integrity for stenotic Os
MX145	3 mm Soft Yellow (50/Box) – Pliable for molding catheter
MX150	4 mm (50/Box) – Multiparous patient

## SelectCells Endometrial Samplers

CA\*



SelectCells Endometrial Samplers offer proven clinical performance and reliability. The contoured finger grip, easy-to-read graduation marks and piston suction allow for smooth and efficient sampling. Available in Standard or Mini sizes, both samplers feature a narrow profile with a sharp edge for effective tissue collection.

SelectCells Mini offers the smallest tip diameter on the market. This powerful yet small endometrial sampler outperforms others, with its nontraumatic, easy-to-insert design. SelectCells Mini is the ideal choice for patients with stenotic Os or low pain tolerance.

Number	Description
SM200	SelectCells Standard® Endometrial Sampler (25/Box)
SM203	SelectCells Mini® Endometrial Sampler (25/Box)

## Uterine Explora™ Model I with Vacu-Lok Syringe

CA\* CE



Utilizing a syringe suction technique for exceptional control and sample recovery, the cutting edge ensures optimal sample collection from all areas of the endometrial cavity. This disposable Explora Model incorporates a long nylon curette with Randall-type cutting edge, stylet and Vacu-Lok syringe that adjusts suction from approximately 15- to 20-inch Hg negative pressure (6 cc to 12 cc).

### Number Description

MX120	Uterine Explora with Vacu-Lok Syringe, 3 mm, Model I (25/Box)
MX124	Uterine Explora with Vacu-Lok Syringe, 4 mm, Model I (25/Box)

## Uterine Explora™ Model II Dual-Port with Vacu-Lok Syringe

CA\* CE



Uterine Explora Model II offers the same features as the Model I plus it has a dual-port opening that reduces suction force and discomfort for patients with low pain threshold or who are very apprehensive. Tissue is obtained via a scraping and peeling action. The Vacu-Lok syringe allows you to adjust the suction from approximately 15- to 20-inch Hg negative pressure (6 cc to 12 cc).

### Number Description

MX130	Uterine Explora II with Vacu-Lok Syringe Model II (25/Box)
-------	--

## Cannula Curette

The Cannula Curette is a sterile, latex-free disposable device consisting of a Karman-type suction curette for use with the 60 cc Handyvak Locking Syringe. This quiet, portable device obtains a histologic sample from the endometrium on an outpatient basis, usually without anesthesia. The Cannula Curette comes in a variety of sizes – smaller sizes are especially useful in the early detection of endometrial carcinoma or its precursors.

### STAINLESS

CA\*

#### With Syringe

### Number Description

MX622	2 mm (10/Box)
MX623	3 mm (10/Box)

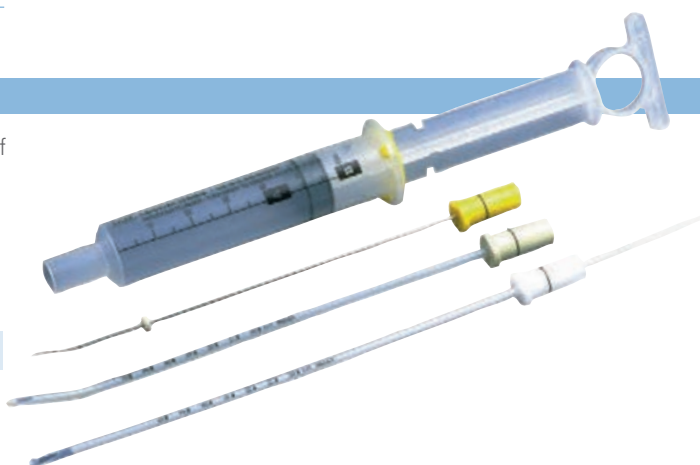

### MX500 SYRINGE ONLY

CA\*

### SEMI-RIGID

CA\*

#### With Syringe

### Number Description

MX603	3 mm (10/Box)
MX604	4 mm (10/Box)
MX605	5 mm (10/Box)
MX606	6 mm (10/Box)
MX607	7 mm (10/Box)

#### Without Syringe

### Number Description

MX624	4 mm (10/Box)
MX625	5 mm (10/Box)
MX626	6 mm (10/Box)
MX627	7 mm (10/Box)
MX633	3 mm (10/Box)

### RIGID: CURVED SHORT (NO SYRINGE)

CA\*

### Number Description

MX588	8 mm (10/Box)
MX589	9 mm (10/Box)
MX590	10 mm (10/Box)

### Number Description

MX591	11 mm (10/Box)
MX592	12 mm (10/Box)

### RIGID PLASTIC: CURVED LONG (NO SYRINGE)

CA\*

### Number Description

MX508	8 mm (10/Box)
MX509	9 mm (10/Box)
MX510	10 mm (10/Box)

### Number Description

MX511	11 mm (10/Box)
MX512	12 mm (10/Box)

### FLEXIBLE

CA\*

#### With Syringe

### Number Description

MX503	3 mm (10/Box)
MX504	4 mm (10/Box)
MX505	5 mm (10/Box)
MX506	6 mm (10/Box)
MX507	7 mm (10/Box)

#### Without Syringe

### Number Description

MX513	3 mm (10/Box)
MX514	4 mm (10/Box)
MX515	5 mm (10/Box)
MX516	6 mm (10/Box)
MX517	7 mm (10/Box)

### RIGID PLASTIC: STRAIGHT LONG (NO SYRINGE)

CA\*

### Number Description

MX558	8 mm (10 Box)
MX559	9 mm (10/Box)
MX560	10 mm (10/Box)

### Number Description

MX561	11 mm (10/Box)
MX562	12 mm (10/Box)

# Endometrial Samplers

## Tis-U-Trap™ with Cannula Curette

CA

Designed to work with a suction source such as a pump or wall suction unit, endometrial tissue is collected directly into the Tis-U-Trap collection chamber, eliminating the need to transfer the tissue sample to another container. The collection chamber's unique design facilitates sample size determination. (See page 28 for Reusable Stainless Steel versions.)

The smaller sizes are especially useful in early detection of endometrial carcinoma or its precursors and endometrial dating.

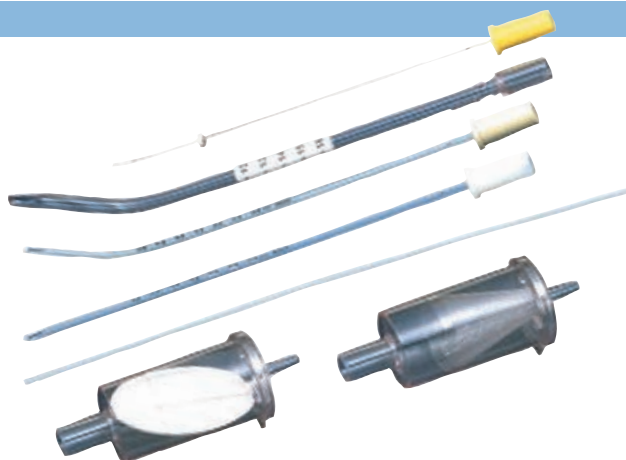

## Tis-U-Trap: Flat Shape

### WITH CANNULA CURETTE – FLEXIBLE

Number	Description
MX403	3 mm (10/Box)
MX404	4 mm (10/Box)

### WITH CANNULA CURETTE – SEMI-RIGID

Number	Description
MX413	3 mm (10/Box)
MX414	4 mm (10/Box)

### WITH CANNULA CURETTE – STAINLESS

Number	Description
MX422	2 mm (10/Box)
MX423	3 mm (10/Box)

## Tis-U-Trap: Cone Shape

### WITH CANNULA CURETTE – FLEXIBLE

Number	Description
MX405	5 mm (10/Box)
MX406	6 mm (10/Box)
MX407	7 mm (10/Box)

### WITH CANNULA CURETTE – SEMI-RIGID

Number	Description
MX415	5 mm (10/Box)
MX416	6 mm (10/Box)
MX417	7 mm (10/Box)

### WITH CANNULA CURETTE – RIGID

Number	Description
MX448	8 mm (10/Box)
MX449	9 mm (10/Box)
MX450	10 mm (10/Box)
MX451	11 mm (10/Box)
MX452	12 mm (10/Box)

## Traps Only

Number	Description
MX400CONE	Traps only – Cone Shape (10/Pack)
MX400FLAT	Traps only – Flat Shape (10/Pack)



# Disposable Sound and Dilators

## Fundus Sound™ XM

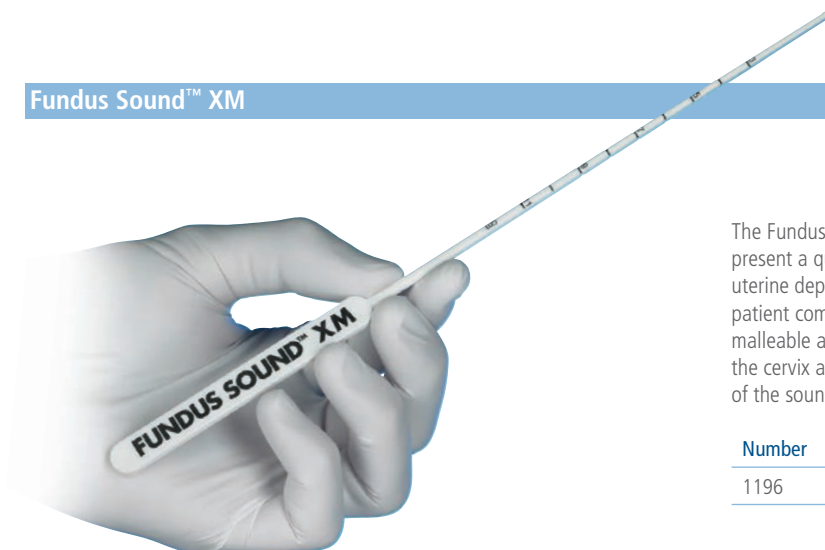

The Fundus Sound XM's clear depth markings and centimeter notches present a quick, easy-to-read display for fast and precise measurement of uterine depth. The disposable sound features a small diameter for greater patient comfort. Made from an advanced polymer material, the sound is malleable and offers the correct amount of pliancy to follow the curve of the cervix and uterus for quick and efficient procedures. Simply dispose of the sound after each use.

Number	Description
1196	Fundus Sound XM Disposable Uterine Sound (25/Box)

## Os Finder™

CA★



The Os Finder naturally seeks and gently opens the cervical Os. Made of an extremely smooth and malleable Teflon-like material, this instrument is ideal for use in intracervical dilation or uterine sounding, or for intrauterine procedures.

Number	Description
1176	Os Finder (50/Box)

## Milex® Dilator / Sound Set

CA★



The Milex Dilator/Sound Set devices are single-use, disposable products that are ergonomically designed and engineered to provide superb balance and heightened tactile sensation. Specifically designed to safely facilitate: rapid location of the cervical Os, conservative endocervical dilation, gradual opening of the internal Os, accurate determination of uterine depth.

Number	Description
MX11	Milex Os Locator (25/Box)
MX12	Milex Canal Dilator (25/Box)
MX13	Milex Fundal Sound (25/Box)
MX21	Milex Dilator/Sound Set, 3 dilators per set: MX11, MX12, MX13 (10/Box)

## Dilateria™

CA★



Dilateria is ideal for gentle, atraumatic cervical dilation. It is a by-product of Laminaria Japonica, a natural plant from Northern Asia. The plant's stipe, or stem, is dried, sized and subsequently hand-processed to ensure proper rounding of the tip and a more uniform diameter. A string is attached for ease of location and removal, while a disc placed at the end minimizes further migration into the cervical canal.

Number	Description	Size
MX210	Dilateria Thin	3 mm
MX220	Dilateria Medium	4 mm
MX230	Dilateria Thick	5 mm
MX240	Dilateria Extra-Thick	6 mm

# LEEP

## LEEP PRECISION™ Integrated System

The Preferred Choice for Functionality,  
Performance, and Precision for Loop  
Electrosurgical Excision Procedures

Fully integrated and mobile, the LEEP Precision System combines three components – Cart, Generator and Smoke Evacuator – for maximum efficiency.

- Hand or foot activation for operating precision
- Smoke evacuator eliminates odor at 99.999 percent efficiency level
- Fully integrated LEEP station with storage
- Safe and easy to operate
- Heavy-duty casters facilitate mobility
- Elegantly designed for the modern procedure room

NOW AVAILABLE THROUGH DISTRIBUTION







### LEEP PRECISION Integrated System

Number	Description
LP-10-120	LEEP PRECISION Integrated System, 120V
LP-10-220	LEEP PRECISION Integrated System, 220V

### LEEP PRECISION Generator

Number	Description
LP-20-120	LEEP PRECISION Generator, 120V
LP-20-220	LEEP PRECISION Generator, 220V

### LEEP PRECISION Smoke Evacuator

Number	Description
LP-30-120	LEEP PRECISION Smoke Evacuator, 120V, Stand-Alone
LP-30-220	LEEP PRECISION Smoke Evacuator, 230V, Stand-Alone

### LEEP PRECISION Cart

Number	Description
LP-40-001	LEEP PRECISION Cart

### LEEP PRECISION Generator Disposables

Number	Description
LP-50-101	Hand Switch-Operated Push-Button Cautery Pencils (10/Box)
LP-50-102	Foot Pedal-Operated Cautery Pencils (10/Box)
LP-50-103	Foot Pedal Adapter (1/Bag)
LP-50-201	Dual Dispersive Electrodes with Connector (10/Box)
LP-50-202	Dual Dispersive Electrodes without Connector (Connect to Reusable Cable) (10/Box)
LP-50-203	Reusable Cable (1/Bag)

### LEEP PRECISION Smoke Evacuator Disposables

Number	Description
52560	Smoke Evacuator Pre-Filter, Single-Patient Use (10/Bag)
6082	Smoke Evacuator ULPA Filter (1/Box)
6083	Smoke Evacuator Reducer, Single-Patient Use (10/Bag)
6084	Smoke Evacuator Tubing — 6 ft. long, 1/2 in. OD (Sterile, Single-Patient Use) (10/Box)

# Fischer Cone Biopsy Excisor®

Improves Control During  
Cone Biopsy Procedures

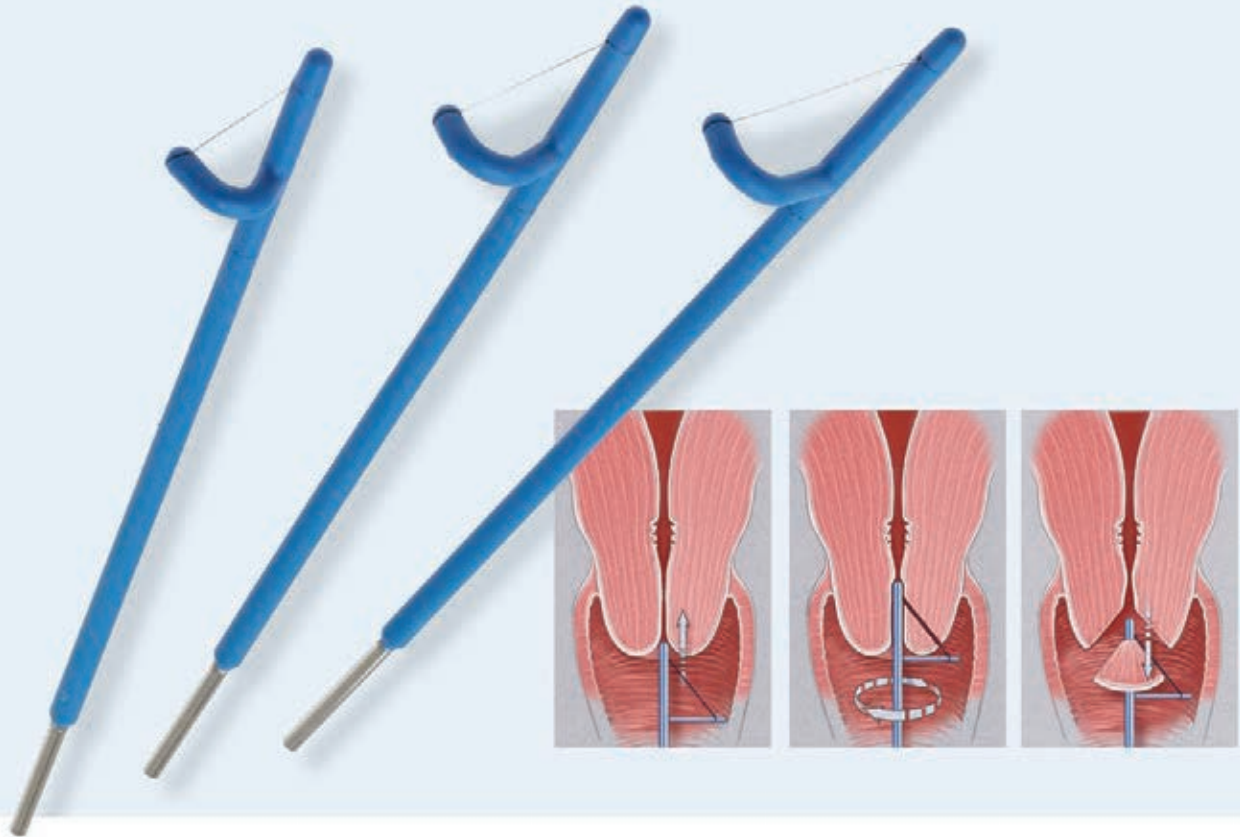

An innovative LEEP electrode, the Fischer Cone Biopsy Excisor (FCBE) comes in a variety of sizes and shapes for precise cone biopsy specimens.

- Smooth, 360-degree rotating motion removes a perfect, cone-shaped cervical specimen in seconds
- Linear wire electrode stays rigid and makes a clean, precise cut with little or no bleeding, and less thermal artifact for easier pathology evaluation and simplified tissue analysis
- Stop Arm provides firm support and added stability for the wire electrode, resulting in better control and smoother cutting
- Arm curvature permits precise instrument positioning and allows for unobstructed visualization during procedure
- Shaft and Stop Arm are fully insulated to protect endocervical canal and underlying vaginal structures

## Fischer Cone Biopsy Excisor

CA\* CE

Number	Description
900-150	Fischer Cone Biopsy Excisor, Small (5/Box)
900-151	Fischer Cone Biopsy Excisor, Medium (5/Box)
900-152	Fischer Cone Biopsy Excisor, Large (5/Box)
900-154	Fischer Cone Biopsy Excisor, Medium Extended (5/Box)
900-155	Fischer Cone Biopsy Excisor, Large Shallow (5/Box)
900-156	Fischer Cone Biopsy Excisor, Mixed Set (S, M, ME, L & LS) 1 each (5/Box)
900-157	Fischer Cone Biopsy Excisor, Small Wide-Angle (5/Box)
900-158	Fischer Cone Biopsy Excisor, Small Wide-Angle Extended (5/Box)

## LEEP Electrodes (Shown Actual Size)

These original tungsten wire electrodes provide exceptional quality and performance. Our complete selection of 21 different offerings includes loops, squares, balls and needle tips specifically designed for loop electrosurgical excision procedures. Made of the finest tungsten wire for minimal charring, these universal electrodes have a standard  $\frac{3}{32}$ -inch diameter brass connector shaft, for optimal conductivity, that can be used on most qualified generators.

### Large-Radius Loop Electrodes $\geq 2$ cm Wide CA\* CE

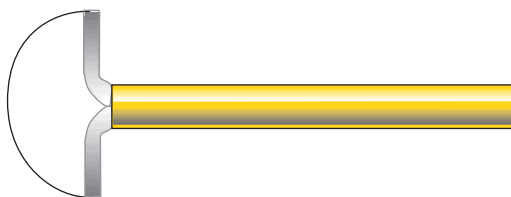

Number	Description
--------	-------------

R2510	2.5 cm W x 1.0 cm D • 12 cm shaft (5/Box)
-------	---

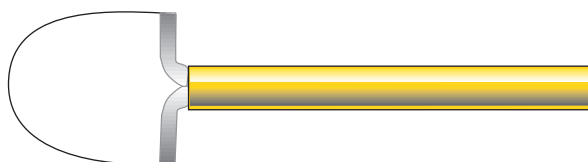

R2020	2.0 cm W x 2.0 cm D • 12 cm shaft (5/Box)
-------	---

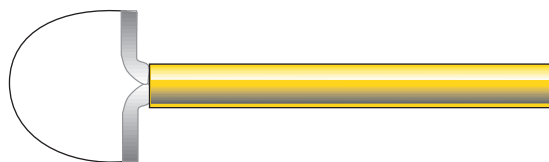

R2015	2.0 cm W x 1.5 cm D • 12 cm shaft (5/Box)
-------	---

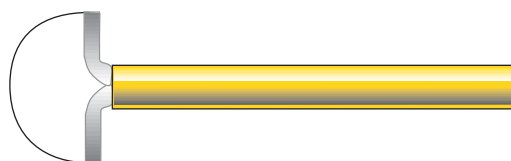

R2010	2.0 cm W x 1.0 cm D • 12 cm shaft (5/Box)
-------	---

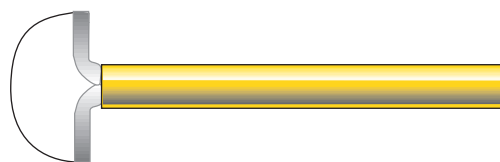

R2008	2.0 cm W x 0.8 cm D • 12 cm shaft (5/Box)
-------	---

### Medium-Radius Loop Electrodes $< 2$ cm Wide CA\* CE

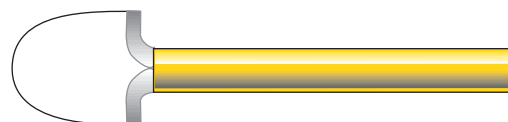

Number	Description
--------	-------------

R1515	1.5 cm W x 1.5 cm D • 12 cm shaft (5/Box)
-------	---



R1507	1.5 cm W x 0.7 cm D • 12 cm shaft (5/Box)
-------	---



R1505	1.5 cm W x 0.5 cm D • 12 cm shaft (5/Box)
-------	---



R1010	1.0 cm W x 1.0 cm D • 12 cm shaft (5/Box)
-------	---



R1007	1.0 cm W x 0.7 cm D • 12 cm shaft (5/Box)
-------	---

# LEEP Electrodes (Shown Actual Size)

## Square Electrodes

CA\* CE



Number	Description
--------	-------------

S1010	1.0 cm W x 1.0 cm D • 12 cm shaft (5/Box)
-------	---



S1007	1.0 cm W x 0.7 cm D • 5.5 cm shaft • 15° bend (5/Box)
-------	---



S1004	1.0 cm W x 0.4 cm D • 5.5 cm shaft • 15° bend (5/Box)
-------	---



V1004	1.0 cm W x 0.4 cm D • 8 cm shaft (5/Box)
-------	--

## Ball Electrodes

CA\* CE



Number	Description
--------	-------------

B0512	5 mm D • 12 cm shaft (5/Box)
-------	------------------------------



B0555	5 mm D • 5.5 cm shaft (5/Box)
-------	-------------------------------



B0312	3 mm D • 12 cm shaft (5/Box)
-------	------------------------------

## Needle Electrodes

CA\* CE



Number	Description
--------	-------------

N1200	0.8 mm D x 16 mm • 12 cm shaft (5/Box)
-------	--



N0550	0.8 mm D x 16 mm • 5.5 cm shaft (5/Box)
-------	---



N2512	0.25 mm D x 8 mm • 12 cm shaft (5/Box)
-------	--



N2555	0.25 mm D x 5 mm • 5.5 cm shaft (5/Box)
-------	---

# LEEP Procedure Essentials

## LEEP RediKit®



LEEP RediKit includes everything you need to prepare and care for your patient before, during and after the procedure. This single-use kit is set up as an operating tray, organized to present procedure items as you need them. **For sale in the USA only.**

Each LEEP RediKit contains the following:

- 1 Vial Xylocaine (Lidocaine HCl 1%) 10 ml with Epinephrine\*
- 1 Potocky Needle® 27 G (for administration of cervical block)\*
- 1 Lugol's (Strong Iodine Solution, USP) 8 ml, Single Dose
- 1 AstrinGyn® (Ferric Subsulfate), 8 grams, Single Dose
- 6 Applicator Swabs, 8 inch
- 20 G Needle
- 12 cc Luer Lock Syringe\*
- 1 Pantyliner
- 1 Alcohol Wipe\*
- 1 Underpad

\*Sterile

Number	Description
6061	LEEP RediKit, Single-use, disposable. Contact Customer Service for ordering information.

## Potocky Needle®



The 27-gauge Potocky Needle was specifically designed to solve the problem of applying injections to cervixes of varying length and density. Its reinforced and extended shaft makes cervical application an easy process. The Potocky Needle attaches to a "dental style" cartridge syringe, while the Potocky Needle with Luer Lock is used with a standard medical syringe.

Number	Description
6066	Potocky Needles (6/Box)
6066-4	Potocky Needles – 4 Boxes of 6 (24/Case)
6166	Potocky Needles with Luer Lock (6/Box)
6166-4	Potocky Needles with Luer Lock – 4 Boxes of 6 (24/Case)

## Needle Extension



Number	Description
433-132	Needle Extension • 10 cm (1/Box)
433-133	Needle Extension • 13 cm (1/Box)
433-134	Needle Extension • 15 cm (1/Box)

## AstrinGyn®



AstrinGyn – CooperSurgical's thickened Monsel's solution – quickly controls oozing and bleeding for colposcopic and LEEP procedures. The gel consistency makes this styptic product both easy to apply and essential to your practice. **For sale in the USA only.**

Number	Description
6065	AstrinGyn (12/Box)
6065-4	AstrinGyn – 4 Boxes of 12 (48/Case)

## Lugol's



Lugol's strong iodine solution can be used during colposcopy to assist in recognition and delineation of cervical lesions. Conveniently packaged in single-use vials; both beginning and experienced colposcopists appreciate the added visualization. **For sale in the USA only.**

Number	Description
6064	Lugol's. Contact Customer Service for ordering information. (12/Box)
6064-4	Lugol's. Contact Customer Service for ordering information. (48/Case)



## LEEP System Accessories

### Return Pad, Single-Patient Use

CA\*



These nonsterile patient return pads are used to complete the electrical circuit between the patient and the electrosurgical unit. The large size provides optimal safety for your patient.

Number	Description
6050P1	LEEP Return Pad, Single-Patient Use (10/Box)

### Handpiece Adapter

CA\* CE



This reusable adapter connects the single-use handpiece to the LEEP System 1000 and other generators.

Number	Description
22178	Handpiece Adapter for LEEP System 1000

### Foot Pedal, LEEP System 1000

CA\* CE



The foot pedal for the LEEP System 1000 is designed for exceptional performance and reliability during the LEEP procedure. Featuring pneumatic, air-operated control, the foot pedal does not use electric current, thus offering maximum safety for you and your patient.

Number	Description
6032	Foot Pedal for LEEP System 1000

### Handpiece, Single-Patient Use

CA\*



The sterile, single-patient use handpiece works with any of our disposable electrodes. The wand is operated with a footswitch for ultimate hand precision.

Number	Description
6040	Handpiece, Single-Patient Use (10/Box)

### Patient Return Pad Adapter LEEP System 1000

CA\* CE



This reusable replacement adapter connects the single-use Patient Return Pad to the LEEP System 1000.

Number	Description
23635	Patient Return Pad Adapter for LEEP System 1000 (for use with 6050P1 pads)

### Disposable Smoke Evacuator (DSE) Tubing

CA\* CE



Single-use, nonsterile DSE tubing is designed to work specifically with the LEEP rose-coated specula. The 9-inch DSE tubing is flexible and noncombustible and contains no harmful PVC. Simply slide the tubing through the DSE tube guide on your compatible instrument and attach to flexible "S" tubing to complete the setup. Discard used tubing after each procedure.

Also available as a set with 6 feet of tubing. See Tubing Set, Single-Patient Use, product item number 6084.

Number	Description
6150	Disposable Smoke Evacuator Tubing – 9" straw (50/Bag)
34371	LEEP System 1000 Manual (No charge)

**Pre-Filter**

CA\* CE



Replacement filters for the CooperSurgical Smoke Evacuator. Used to eliminate smoke odor.

Number	Description
52560	Smoke Evacuator Pre-Filter (10/Box)

**ULPA Filter**

CA\* CE



Used with the Smoke Evacuator for maximum particle capture. These highly rated filters capture particles down to 0.14 microns. Effective for approximately six months.

Number	Description
6082	Smoke Evacuator ULPA Filter (1/Box)

**Tubing Set, Single-Patient Use**

CA\*



Each set includes 6 feet of sterile disposable tubing and a DSE (Disposable Smoke Evacuation) tube. This set completes the connection between the reducer and the specula.

Number	Description
6084	Smoke Evacuator Tubing — 6 ft. long, 1/2 in. OD (Sterile, Single-Patient Use) (10/Box)

**Reducer**

CA\* CE



Disposable, single-patient use reducer connects the Pre-Filter (52560) with the Patient Tubing Set (6084) on the Smoke Evacuator.

Number	Description
6083	Smoke Evacuator Reducer (10/Box)

**LEEP Accessories****Mini-Vac – Stackhouse Flexible Tubing**

CA\* CE



Stackhouse Flexible Tubing is intended for brief procedures generating minimal amounts of smoke.

Number	Description
395-703	Smoke Evacuator Filters for MiniVac Stackhouse Evacuator (3/Case)
395-704	Smoke Evacuator Tubing Assembly; Corrugated Tubing Reducer. 3/8" Tubing (3/Box)

**Compatible Disposable Accessories**

The following items are compatible with most of the competitive products in the marketplace. See your local sales representative for more information.

Number	Description	
395-210	Electrode Tip Cleanser, Disposable (24/Box)	CE
395-302	Conductive Electrode Pads, Disposable for ESU (25/Box)	
395-305	Conductive Electrode Pads, Dual Dispersive, Disposable (25/Box) Plus II Gen.	
395-310	Hand-Switch Pencil and Cord, Disposable (25/Box)	
72308	Dual Section Grounding Pads (10/Box)	
72102	Filter/Hose Set for Smoke Evacuator (Pack of 3)	CE
72311	Patient Return Cable	CA* CE
22192	LEEP 6000 Return Pad	
22191	Foot Pedal	

# Euro-Med® LEEP Instruments

These nonconductive, fully autoclavable LEEP instruments are offered in a variety of styles to facilitate cervical tissue excision and removal.

The first choice for proven performance, CooperSurgical provides the broadest selection of fully autoclavable instruments for LEEP procedures. Our "rose-coated" instruments will provide you with durability and performance unmatched in the industry.



## Pederson LEEP Specula



Designed specifically for electrosurgical applications, Pederson's narrow blades are more comfortable for smaller patients or those with a narrow vaginal canal.

Number	Description	Size mm
F223	Small	W13 L81
F221	Medium	W22 L114
F220	Large	W25 L120

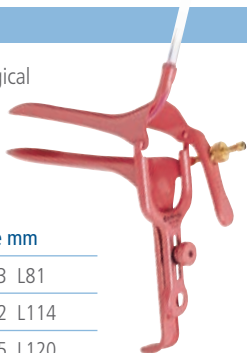

## Vu-More™ LEEP Specula



The Vu-More provides 25 percent more viewing area at the yoke than a comparable Graves design, to provide easier instrument access and improved visibility.

Number	Description	Size mm
F217	Medium	W33 L113
F215	Large	W35 L127



## Vu-Max™ LEEP Specula



The Vu-Max vaginal speculum's unique design substantially reduces the chance of obstructing either the physician's view or instrument access.

Number	Description	Size mm
F222	Pederson Medium	W22 L114
F224	Pederson Large	W25 L120
F218	Graves Medium	W33 L113
F219	Graves Large	W35 L127

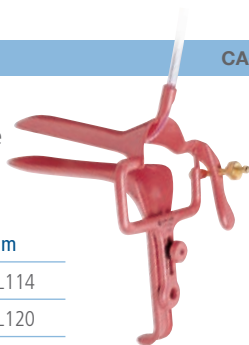

## Prima Series® Vaginal LEEP Specula



Prima Series LEEP Specula are made from a high-density polymer, so there is no coating. That means no chipping, no cracking and no recoating. Ever. (Note: this is the only Euro-Med Speculum not crafted from stainless steel.)

Number	Description	Size mm
PSV-1L	Medium	W33 L113
PSV-2L	Large	W35 L125

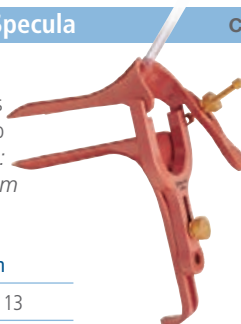

## Graves LEEP Specula



This popular vaginal speculum features the standard Graves blade and throat design.

Number	Description	Size mm
F205	Medium	W33 L113
F200	Large	W35 L127

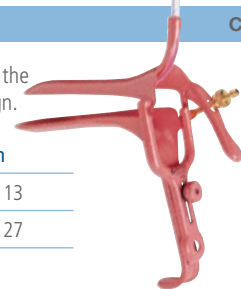

## Snowman™ LEEP Specula



Designed for the obese patient, the Snowman Speculum has extended blade length for optimal cervical access and a Vu-More™ yoke opening for easier instrument maneuverability.

Number	Description	Size mm
64-107	Graves Blade	W35 L152
64-117	Pederson Blade	W25 L152
64-127	One each/Graves and Pederson	



(W=Distal End) (L=Penetration Length)

To place an order, call us at: 800.243.2974 | Visit us online at: [www.CooperSurgical.com](http://www.CooperSurgical.com)

**Mini Vu-More™ LEEP Specula**

CA☼

This speculum features very short blades to facilitate examination of patients with cervical prolapse or very short vaginal canals.

Number	Size mm
F250	W34 L93

**Open-Sided LEEP Specula**

CA☼

This vaginal speculum features a sturdy one-sided hinge arrangement for improved instrument access and visibility.

Number	Size mm
F210	W35 L107

**Auvard Surgical Specula**

CA☼

This 2.5-pound weighted speculum can be used safely in any operative vaginal procedure where the use of electrosurgery is anticipated.

Number	Description	Size mm
F230	Medium (Wide/Short Blade)	W43 L55
F232	Large (Narrow/Long Blade)	W35 L90

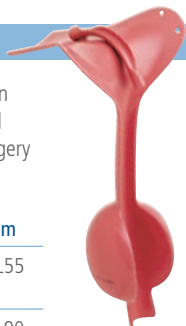
**Jackson LEEP Retractor**

CA☼

This coated retractor can be inserted and pulled downward to provide maximum posterior viewing.

Number	Description	Size mm
F235	Medium	W40 L89
F234	Large	W40 L108

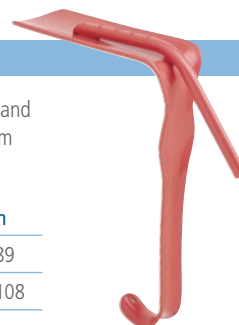
**Cer-View™ LEEP Lateral Wall Retractor**

CA☼

Retracting redundant vaginal tissue, Cer-View provides increased exposure of the cervix, especially important when vaginal prolapse is an issue or with nulliparous patients. Contoured and shaped to fit into the yoke of a standard speculum and expand beyond the width of the speculum blades for an unobstructed view.

Number	Description	Size mm
F410	Medium	W22 L142
F420	Large	W22 L155

**Tru-View™ LEEP Lateral Wall Retractor**

CA☼

Designed especially for the obese patient, the Tru-View features longer blades to safely expose and access the cervix. Provides added strength and support under prolapse conditions. The perfect complement to the Snowman Speculum.

Number	Description	Size mm
F317	Lateral Wall Retractor	W32 L190

**Graves Specula (with Integrated Smoke Tube)**

CA☼

This popular vaginal speculum features the standard Graves blades and incorporates an integrated smoke tube. Available in three sizes.

Number	Description	Size mm
61513	Small	W22 L87
61514	Medium	W33 L113
61515	Large	W35 L125

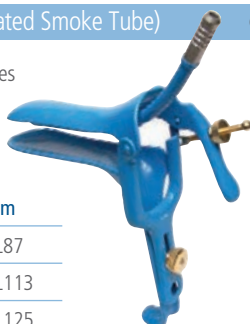
**Pederson LEEP Specula (with Integrated Smoke Tube)**

CA☼

This model is specifically modified for electrosurgical applications. The narrow blades are more comfortable for your smaller patients or those with a narrow vaginal canal. Features integrated smoke tube. Available in three sizes.

Number	Description	Size mm
61521	Small	W16 L84
61518	Medium	W22 L114
61519	Large	W26 L121



## LEEP Tenacula, Hooks and Rulers

Instruments are checked for appropriate coating thickness and proper insulation to ensure maximum patient safety during electrosurgical procedures.

### LEEP Ring Forceps

CA



Long-handled forceps facilitate manipulation and retrieval of tissue during and after the procedure.

Number	Instrument Length
F920	220 mm

### LEEP Tissue Forceps

CA



These tissue forceps are perfect for safe tissue manipulation at the surgical site.

Number	Working Length
F700	210 mm

### LEEP Campion Forceps

CA



Angled shaft and tip provide better visualization of the target tissue being grasped or removed.

Number	Instrument Length
F925	220 mm

### LEEP Single-Tooth Tenaculum

CA



These long tenacula provide maximum cervical stabilization through their two opposing hooks.

Number	Instrument Length
F900	240 mm

### LEEP Emmett Tenaculum

CA



This larger hook affords added stability to the cervix during LEEP procedures.

Number	Instrument Length
F805	250 mm

### LEEP Two-Prong Hook

CA



The angle at which the prongs are set permits easy manipulation of the cervix while avoiding obstruction of the electrode.

Number	Instrument Length
F802	260 mm

### LEEP Three-Prong Hook

CA



The prong arrangement is designed to allow complete access, maximum tissue manipulation and stabilization of the cone during the procedure.

Number	Instrument Length
F803	260 mm

### LEEP Iris Hook

CA



This popular small hook stabilizes the tissue and allows maximum electrode access.

Number	Instrument Length
F800	263 mm

### LEEP Hook

CA



Select this small hook when stabilization of tissue is required during excision.

Number	Instrument Length
F810	Straight 250 mm
F812	Left-Angled 250 mm
F813	Right-Angled 250 mm

### LEEP Depth Ruler

CA



Ensures accuracy of tissue removal during loop excision with easy-to-read markings.

Number	Instrument Length
F600	240 mm

### LEEP Width Ruler

CA



The easy-to-read millimeter markings are ideal for measuring the width of the excised sample.

Number	Instrument Length
F610	210 mm

### LEEP Endocervical Specula

CA

Based on our most popular ratchet handle design, these "rose-coated" instruments facilitate accurate examination of the endocervical canal for complete patient care. The 5 mm tip is recommended for the multiparous woman.



Number	Tip Size	Length
F500	5 mm	273 mm

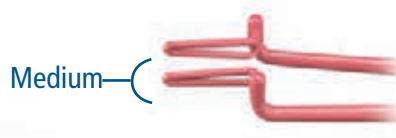

Number	Tip Size	Length
F510	4 mm	273 mm



# Cervical Cryosurgery

## LEISEGANG® LM-900 Cryosurgery System

High Performance and Low Cost



The LEISEGANG LM-900 Cryosurgery System is the right unit for a busy practice. The calibrated, easy-to-read pressure gauge helps reduce the number of repeat procedures, and the solid brass gas manifold offers added safety. The lightweight body is designed for improved clinical visibility and less muscle fatigue, while the molded console protects the internal system components.















Number	Description	
50501	LM-900 N <sub>2</sub> O Cryosurgery Unit with Case	€€
50502	LM-900 CO <sub>2</sub> Cryosurgery Unit with Case	€€

### ACCESSORIES

Number	Description			
50000	Empty 20 lb. N <sub>2</sub> O	€€	50008	E-Cylinder Adapter CO <sub>2</sub> €€
50010	Empty 20 lb. CO <sub>2</sub>	€€	50009	Carrying Case €€
50003	20 lb. Cylinder Cart	€€	50011	O-Rings (10 µ) CA* €€
50007	E-Cylinder Adapter N <sub>2</sub> O	€€	50012	Cleaning Plugs (1 µ) CA* €€

### LEISEGANG LM-900 Probes

CA\* €€

				
<b>Number</b> <b>Description</b>	<b>Number</b> <b>Description</b>	<b>Number</b> <b>Description</b>	<b>Number</b> <b>Description</b>	<b>Number</b> <b>Description</b>
50101 Microderm 2 mm D x 25 mm L	50102 Soll Lash Epilating 2 mm D x 27 mm L	50103 Condyloma 5 mm D x 25 mm L	50104 Derm Bevel 5 mm D x 24 mm L	50105 General Purpose 19 mm D x 8 mm L
				
50106 Large Derm Bevel	50107 Curved Anorectal 8 mm D x 38 mm L	50108 General Purpose 19 mm D x 8 mm L	50109 Exocervical 19 mm D x 5 mm L	50110 Exo/Endocervical 19 mm D x 10 mm L
				
50111 Special Exo/Endo 19 mm D x 10 mm L	50112 Exo/Endocervical 19 mm D x 20 mm L	50113 Maxiderm	50114 Large Exocervical 25 mm D x 7 mm L	50115 Jumbo Exo/Endo 25 mm D x 14 mm L

# Frigitronics® Cryo-Plus™

Engineered to Provide Effective  
Cryosurgical Treatment



- Excellent thermal conductivity
- Temperature gauge for both cryo probe tip and thermocouple ensures adequate freeze with each treatment
- Rapid freeze and quick defrost
- Accurate and easy-to-read pressure gauge
- Probe shaft connects at the handle for added patient safety
- Wide choice of probes for every lesion and location
- Console with integrated storage area for five tips
- Autoclavable probes and shaft

## Ease of Operation

The Frigitronics Cryo-Plus System has everything you need to perform cryosurgery procedures, from excellent probe thermoconductivity to temperature- and pressure-control gauges. By monitoring the actual tip temperature with every freeze, you are assured an adequate performance with each treatment.

Designed for safety and portability, the Frigitronics Cryo-Plus probes are interchangeable and autoclavable for improved equipment turnaround and to eliminate the potential for cross-contamination.

## Gas Tanks, Carts, and Accessories

Number	Description	CA	CE
659	"E" Cylinder, Empty	CA	CE
50000	20 lb. "G" Cylinder, Empty		CE
679	Double "E" Cylinder Cart		CE
681	Single "E" Cylinder Cart	CA	CE
694	Single "G" Cylinder Cart	CA	CE
32873	Exhaust Tube, Rear 20'	CA	CE
2475	Procedural Timer	CA	CE
2476	Probe Storage Clip	CA	CE
2477	Thermocouple Needle (blue) 22-gauge x ¾"	CA	CE
P190	Gas Purifier with One Cartridge (Filter)	CA	CE
P191	Replacement Cartridges for P190 (6/Package)	CA	CE

## Cryo-Surg® Handheld System

CA CE

This lightweight, non-electric system provides a continuous uniform freeze, with specialized valve and anti-clog tips to ensure no freezing, dripping, or clogging. The self-pressurizing unit maintains a constant low pressure for immediate use. The unique handle is made from a thermally non-conductive polymer to eliminate hand freeze, and is ergonomically angled to reduce hand and wrist fatigue. Available with a wide assortment of interchangeable Luer Lock tips.

Number	Description
P5900	Cryo-Surg Liquid Nitrogen Handheld System with 19-gauge Spray Needle, Exhaust Tube and Spare "O" Ring

### ACCESSORIES

52240	Exhaust Tubing (20" with Velcro)
20188	Cryo-Surg Tubing



Various cart configurations allow the system to be used in numerous practice locations (office and hospital). The system has a 5-probe storage capacity.



### Frigitronics Cryo-Plus Systems

Number	Description
2400	Cryo-Plus with 20 lb. "G" cylinder yoke
2401	Cryo-Plus with single "E" cylinder yoke
2402	Cryo-Plus with double "E" cylinder yoke



All Probe Cannulas Have Scientifically Measured Air Gap Insulation Within the Cannula

### Frigitronics Cryo-Plus Gynecology Probes

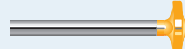
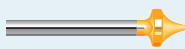
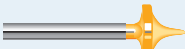
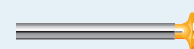
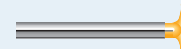
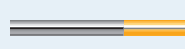
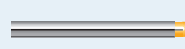
									
No.	Description	No.	Description	No.	Description	No.	Description		
2440	General Purpose Probe 6 mm D x 6.5 mm L	2441	Micro Probe 2 mm D x 4.5 mm L	2442	Small Cervix Probe 19 mm D x 9 mm L	2443	Large Cervix Probe 25 mm D x 8 mm L	2444	Small Cone Probe 19 mm D x 15 mm L
									
2445	Large Cone Probe 25 mm D x 17 mm L	2446	Small Flat Cervix Probe 19 mm D x 4 mm L	2447	Large Flat Cervix Probe 25 mm D x 4 mm L	2448	Urethral Probe (Long) 8.7 mm D x 4 cm L	2449	Urethral Probe (Short) 8.7 mm D x 1 cm L

### Cryo-Surg® Spray Cone Tips



Number	Description
5212	10 mm Spray Cone
5213	15 mm Spray Cone
5214	20 mm Spray Cone
5215	25 mm Spray Cone

### Cryo-Surg Spray Needle Tips



Number	Description
515	18-gauge Spray Needle
516	19-gauge Spray Needle
5232	20-gauge Spray Needle
5233	22-gauge Spray Needle
5234	24-gauge Spray Needle

### Cryo-Surg Closed Probe Tips



Number	Description
5235	1.5 mm Closed Probe
5236	3 mm Closed Probe
5237	5 mm Closed Probe
5238	10 mm Closed Probe

# Ophthalmic Cryosurgery

## Frigitronics® CE-2000™

Continuing to Set the Cold  
Standard in Your Practice

NOW AVAILABLE THROUGH DISTRIBUTION

The Frigitronics CE-2000 is a completely non-electric, low-pressure, fully exhausted cryosurgical system that uses nitrous oxide gas. The system destroys tissue by applying extreme, controlled temperature down to a maximum of -89° C.

The CE-2000 consists of a control console with foot pedal, mobile equipment carrier, nitrous oxide cylinders and cryosurgical probes. Depress the foot pedal to rapidly freeze and release to defrost. The backlight display activates automatically when the foot pedal is depressed.

An automatic shut-off built into the system will stop the flow of nitrous oxide gas and will shut off the backlight and display approximately four minutes after the probe has been set aside. The system can be reactivated by simply depressing the foot pedal. A wide range of probes are available for use with the CE-2000



### Number Description

CE-2000	CE-2000 Control Console with Foot Pedal	CA* CE
---------	---	--------

### Gas Tanks

#### Number Description

659	"E" Cylinder, Empty	CA* CE
50000	20 lb. "G" Cylinder, Empty	
20370-3	High-Pressure Hose (Synflex – black) with Fittings	CA* CE

### Yoke Assemblies for "E" and "G" Cylinders

#### Number Description

5088	"E" Cylinder Single-Yoke Assembly with Filter	CA* CE
5093	"E" Cylinder Double-Yoke Assembly with Filter	CA* CE
5014	"G" Cylinder Single-Yoke Assembly	CA* CE
5087	"G" Cylinder Single-Yoke Assembly with Filter	CA* CE
20917	Retrofit "E" Cylinder Yoke	CA* CE
51746	Retrofit "G" Cylinder	CA* CE
52038	"G" Cylinder Double-Yoke Assembly with Filter	CA* CE

### Carts and Carriers for Cylinders

#### Number Description

20566	Exhaust Tube, Front 6"
32873	Exhaust Tube, Rear 20'

### Exhaust Output

#### Number Description

503	Office Cart for Single "G" 20 lb. Cylinder with Yoke Assembly	CE
504	Office Cart for Single "G" 20 lb. Cylinder with Yoke Assembly with Filter	CE
506	Mobile Equipment Carrier (with built-in "E" Cylinder Double-Yoke Assembly with Filter)	CE
507-1A	Mobile Equipment Carrier (with built-in "G" 20 lb. Cylinder Double-Yoke Assembly with Filter)	CA* CE

# Frigitronics® CE-2000™ Probes

Supercool Retinal and Glaucoma Probes CA* €	
No.	Description
142	Posterior Retinal – 2.7 mm tip x 2.7 mm dia. x 38 mm shaft
161	Curved Retinal – 2.5 mm tip x 2.5 mm dia. x 38 mm shaft
162	Straight Retinal – 2.5 mm tip x 2.5 mm dia. x 38 mm shaft
163	Spherical Retinal – 3.0 mm sphere x 2.1 mm dia. x 38 mm shaft
164	Straight Glaucoma – 3.5 mm tip x 3.5 mm dia. x 38 mm shaft
165	Curved Glaucoma – 3.5 mm tip x 3.5 mm dia. x 38 mm shaft
166	3.2 mm Straight Retinal – 3.2 mm tip x 3.2 mm dia. x 38 mm shaft
167	3.2 mm Curved Retinal – 3.2 mm tip x 3.2 mm dia. x 38 mm shaft

Standard Retinal Probes CA* €	
No.	Description
124	Straight Retinal – 2.5 mm tip x 2.5 mm dia. x 38 mm shaft
125	Curved Retinal – 2.5 mm tip x 2.5 mm dia. x 38 mm shaft
139	Spherical Retinal – 3.0 mm sphere x 2.1 mm dia. x 28 mm shaft
143	Hammerhead, Curved – 3.5 mm tip x 2.5 x 6.5 mm dia. x 40 mm shaft
144	Hammerhead, Straight – 3.5 mm tip x 2.5 x 6.5 mm dia. x 40 mm shaft

Cataract Probes CA* €	
No.	Description
126	Straight – 1.0 tip x 1.8 mm tip dia. x 27 mm shaft x 1.8 mm shaft dia.
127	Curved – 1.0 tip x 1.8 mm tip dia. x 27 mm shaft x 1.8 mm shaft dia.
128	Micro Straight – 1.0 mm tip dia. x 27 mm shaft x 1.0 mm shaft dia.
147	Micro Curved – 1.0 mm tip dia. x 27 mm shaft x 1.0 mm shaft dia.

Trichiasis Probes CA* €	
No.	Description
171	18-gauge Cone Probe – 19 mm shaft x 1.3 mm shaft dia.
172	3 mm Multi-Lash – 19 mm shaft x 2.8 mm shaft dia. x 5 mm tip x 2.7 mm tip dia.
173	6 mm Multi-Lash – 19 mm shaft x 2.8 mm shaft dia. x 5 mm tip x 2.7 mm tip dia.

Pediatric Retinal Probes CA* €	
No.	Description
120	1.8 mm Retinal Curved – 1 mm tip x 2.54 mm dia. x 26 mm shaft
121	2.08 mm Retinal Curved – 1 mm tip x 2.84 mm dia. x 27 mm shaft
123	3 mm Disc Probe – 3 x 1.5 mm tip x 1.5 mm dia. x 35 mm shaft

Vitreous Intraocular Probes CA* €	
No.	Description
134	20-gauge 35 mm x .89 mm diameter

Insulating Sleeves CA* €	
No.	Description
P805	For Probes 124/125/142/161/162/166/167 (Retinal) (6/Pkg)
805-1	For Probes 143/144 (Hammerhead) (6/Pkg)
32709	For Probes 128/132/147 (Micro) (1/Pkg)
32710	For Probes 126/127 (Cataract) (6/Pkg)
32787	For Probes 139/163 (Retinal Spherical) (1/Pkg)
33098	For Probes 130/164/165 (Glaucoma) (6/Pkg)
33555	For Probes 120/121 (Retinal Pediatric) (1/Pkg)
33966	For Probe 122 (Retinal Spherical Pediatric) (1/Pkg)



NOW AVAILABLE THROUGH DISTRIBUTION

# Milex® Pessaries

Making Life Easier for You and Your Patient

CooperSurgical offers:

- Office inventory management – ensure most commonly used pessaries and quantities in stock
- Superior knowledge of your account – reduces over-stock issues
- Experts in specific indications for which the different pessaries are utilized
- In-service/re-training on the different indications and patient profiles
- Excellent product quality and consistency
- Superior Customer Service
- Patient education materials



Milex® Pessaries Fitting Kit..... 55

Milex® Pessaries for  
Prolapse and Incontinence..... 56

# Milex® Pessaries

## Our Pessaries Are Autoclavable

Milex Pessaries are used to help patients with pelvic organ prolapse (POP) and urinary incontinence. They come in 25 different styles and many sizes to fit each patient's anatomy. Made of soft, autoclavable, medical-grade silicone, Milex Pessaries are an excellent addition to any practice that treats women with lower urinary tract dysfunction.

### Milex® Pessary Fitting Kit



The Milex Pessary Fitting Kit was developed to help you in your practice to determine accurate sizing prior to prescribing a pessary for your patient. Note: for fitting only, not for long-term patient use.

Number	Description
MXFIT	Pessary Fitting Set ( <b>For sale in the USA only</b> )
MXFIT-CO	Pessary Fitting Set Case and Tray only (no pessaries)
MXFIT-CH	Pessary Fitting Set (China) Note: Limited selection of Gellhorns, Rings with support and Incontinence Dish without Trimo-San
MXFIT-CA	Pessary Fitting Set (Outside the USA) Note: As seen in above photo but without Trimo-San

### ACCESSORIES

CA\* CE

Number	Description	Number	Description
MXFIT0016	Fitting Gellhorn Short Stem Flexible 2¼"	MXFIT0801	Fitting Incont. Dish with support #2
MXFIT0017	Fitting Gellhorn Short Stem Flexible 2½"	MXFIT0802	Fitting Incont. Dish with support #3
MXFIT0018	Fitting Gellhorn Short Stem Flexible 2¾"	MXFIT0803	Fitting Incont. Dish with support #4
MXFIT0019	Fitting Gellhorn Short Stem Flexible 3"	MXFIT0804	Fitting Incont. Dish with support #5
MXFIT0012	Fitting Gellhorn Flexible 2¼"	MXFIT0805	Fitting Donut #2
MXFIT0013	Fitting Gellhorn Flexible 2½"	MXFIT0806	Fitting Donut #3
MXFIT0014	Fitting Gellhorn Flexible 2¾"	MXFIT0807	Fitting Donut #4
MXFIT0015	Fitting Gellhorn Flexible 3"	MXFIT0808	Fitting Donut #5
MXFIT0020	Fitting Ring with support #2	MXFIT0809	Fitting Cube #2
MXFIT0021	Fitting Ring with support #3	MXFIT0810	Fitting Cube #3
MXFIT0022	Fitting Ring with support #4	MXFIT0811	Fitting Cube #4
MXFIT0023	Fitting Ring with support #5	MXFIT0812	Fitting Cube #5
MXFIT0024	Fitting Ring with support #6	MXFIT0072	Pelvic Teaching Model
MXFIT0025	Fitting Ring with support #7		

### Trimo-San™ – Vaginal Jelly

CA\* CE

Trimo-San helps restore and maintain the normal vaginal acidity and coats the walls of the vagina with a lubricating film that helps reduce odor-causing bacteria. Trimo-San is a recommended adjunct for pessary wearers. **For sale in the USA only.**



Number	Description
MX5030	Trimo-San Cream with Jel-Jector (MXAPP) Jel-Jector replacement at no charge

To place an order, call us at: 800.243.2974  
Visit us online at: [www.CooperSurgical.com](http://www.CooperSurgical.com)

# Milex® Pessaries for Prolapse and Incontinence

P = Prolapse

I = Incontinence

## Ring

For mild prolapse.

Product # MXPER (Pessary Only)  
Product # MXKPER  
(Pessary, Trimo-San, Jel Jector)

P



Ring		
Product #	in.	mm
MXPER00	1¾	44
MXPER01	2	51
MXPER02	2¼	57
MXPER03	2½	64
MXPER04	2¾	70
MXPER05	3	76
MXPER06	3¼	83
MXPER07	3½	89
MXPER08	3¾	95
MXPER09	4	102
MXPER10	4¼	108
MXPER11	4½	114
MXPER12	4¾	121
MXPER13	5	127

## Ring with Knob

For mild prolapse complicated by stress urinary incontinence.

Product # MXPERK (Pessary Only)  
Product # MXKPERK  
(Pessary, Trimo-San, Jel Jector)

P, I



Ring with Knob		
Product #	in.	mm
MXPERK00	1¾	44
MXPERK01	2	51
MXPERK02	2¼	57
MXPERK03	2½	64
MXPERK04	2¾	70
MXPERK05	3	76
MXPERK06	3¼	83
MXPERK07	3½	89
MXPERK08	3¾	95
MXPERK09	4	102
MXPERK10	4¼	108
MXPERK11	4½	114
MXPERK12	4¾	121
MXPERK13	5	127

## Ring with Support

For mild prolapse complicated by a mild cystocele.

Product # MXPRS (Pessary Only)  
Product # MXKPRS  
(Pessary, Trimo-San, Jel Jector)

P



Ring with Support		
Product #	in.	mm
MXPRS00	1¾	44
MXPRS01	2	51
MXPRS02	2¼	57
MXPRS03	2½	64
MXPRS04	2¾	70
MXPRS05	3	76
MXPRS06	3¼	83
MXPRS07	3½	89
MXPRS08	3¾	95
MXPRS09	4	102
MXPRS10	4¼	108
MXPRS11	4½	114
MXPRS12	4¾	121
MXPRS13	5	127

## Incontinence Ring

For stress urinary incontinence.

Product # MXPCON (Pessary Only)  
Product # MXKPCON  
(Pessary, Trimo-San, Jel Jector)

I



Incontinence Ring		
Product #	in.	mm
MXPCON00	1¾	44
MXPCON01	2	51
MXPCON02	2¼	57
MXPCON03	2½	64
MXPCON04	2¾	70
MXPCON05	3	76
MXPCON06	3¼	83
MXPCON07	3½	89
MXPCON08	3¾	95
MXPCON09	4	102
MXPCON10	4¼	108
MXPCON11	4½	114
MXPCON12	4¾	121
MXPCON13	5	127

## Inflatoball™

Inflatable for 3rd degree prolapse/procidentia with or without a mild cystocele and/or rectocele.

Product # MXPINF (Pessary Only)  
Product # MXKPINF  
(Pessary, Trimo-San, Jel Jector)

P



Inflatoball—Size		
Product #	in.	mm
MXPINF5	2	51
MXPINFM	2¼	57
MXPINF L	2½	64
MXPINF XL	2¾	70

## Ring with Support & Knob

For mild prolapse complicated by a mild cystocele and stress urinary incontinence.

Product # MXPRSK (Pessary Only)  
Product # MXKPRSK  
(Pessary, Trimo-San, Jel Jector)

P, I



Incontinence Ring w/ Support & Knob		
Product #	in.	mm
MXPRSK00	1¾	44
MXPRSK01	2	51
MXPRSK02	2¼	57
MXPRSK03	2½	64
MXPRSK04	2¾	70
MXPRSK05	3	76
MXPRSK06	3¼	83
MXPRSK07	3½	89
MXPRSK08	3¾	95
MXPRSK09	4	102
MXPRSK10	4¼	108
MXPRSK11	4½	114
MXPRSK12	4¾	121
MXPRSK13	5	127

## Shaatz

For mild prolapse complicated by a mild cystocele.

Product # MXKPSH (Pessary Only)  
Product # MXKPSH  
(Pessary, Trimo-San, Jel Jector)

P

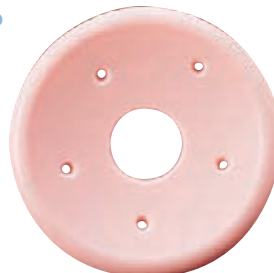

Shaatz		
Product #	in.	mm
MXKPSH1-1/2	1½	38
MXKPSH1-3/4	1¾	44
MXKPSH2-	2	51
MXKPSH2-1/4	2¼	57
MXKPSH2-1/2	2½	64
MXKPSH2-3/4	2¾	70
MXKPSH3-	3	76
MXKPSH3-1/4	3¼	83
MXKPSH3-1/2	3½	89
MXKPSH3-3/4	3¾	95

## Donut

Support for 3rd degree prolapse/procidentia. Not to be deflated during insertion or removal. See Inflatoball if a deflatable pessary is necessary.

Product # MXPDO (Pessary Only)  
Product # MXKPDO  
(Pessary, Trimo-San, Jel Jector)

P



Donut		
Product #	in.	mm
MXPDO00	2	51
MXPDO01	2¼	57
MXPDO02	2½	64
MXPDO03	2¾	70
MXPDO04	3	76
MXPDO05	3¼	83
MXPDO06	3½	89
MXPDO07	3¾	95

## Regula

For uterine prolapse (1st and 2nd degree).

Product # MXPREG  
(Pessary Only)  
Product # MXKPREG  
(Pessary, Trimo-San, Jel Jector)

P



Regula Folding						
Product #	in. (A)	mm (A)	in. (B)	mm (B)	in. (C)	mm (C)
MXPREG00	1	25	1 <sup>15</sup> / <sub>16</sub>	49	1 <sup>7</sup> / <sub>8</sub>	35
MXPREG01	1 <sup>1</sup> / <sub>16</sub>	27	2	51	1½	38
MXPREG02	1 <sup>1</sup> / <sub>8</sub>	29	2 <sup>1</sup> / <sub>16</sub>	54	1 <sup>7</sup> / <sub>8</sub>	41
MXPREG03	1¼	32	2 <sup>3</sup> / <sub>16</sub>	56	1¾	44
MXPREG04	1 <sup>3</sup> / <sub>8</sub>	35	2¼	57	1 <sup>7</sup> / <sub>8</sub>	48
MXPREG05	1 <sup>7</sup> / <sub>16</sub>	37	2 <sup>3</sup> / <sub>8</sub>	60	2	51
MXPREG06	1½	38	2 <sup>5</sup> / <sub>8</sub>	67	2 <sup>1</sup> / <sub>8</sub>	54
MXPREG07	1 <sup>5</sup> / <sub>8</sub>	41	2 <sup>7</sup> / <sub>8</sub>	73	2¼	57
MXPREG08	1¾	44	3	79	2 <sup>3</sup> / <sub>8</sub>	60

## Gellhorn

For 3rd degree prolapse/procidentia.

Product # MXPGGE (Pessary Only)  
Product # MXKPGGE  
(Pessary, Trimo-San, Jel Jector)

Also available in:  
Short Stem Product # MXPGSS  
Rigid Product # MXKPGRS  
(Pessary Only)

Short Stem Product # MXKPGSS  
Rigid Product # MXKPGRS  
(Pessary, Trimo-San, Jel Jector)

P



Gellhorn				
Flexible	Rigid	Short Stem		
Product #	Product #	Product #	in.	mm
MXKPGGE1-1/2	MXKPGRS1-1/2	MXKPGSS1-1/2	1½	38
MXKPGGE1-3/4	MXKPGRS1-3/4	MXKPGSS1-3/4	1¾	44
MXKPGGE2-	MXKPGRS2-	MXKPGSS2-	2	51
MXKPGGE2-1/4	MXKPGRS2-1/4	MXKPGSS2-1/4	2¼	57
MXKPGGE2-1/2	MXKPGRS2-1/2	MXKPGSS2-1/2	2½	64
MXKPGGE2-3/4	MXKPGRS2-3/4	MXKPGSS2-3/4	2¾	70
MXKPGGE3-	MXKPGRS3-	MXKPGSS3-	3	76
MXKPGGE3-1/4	MXKPGRS3-1/4	MXKPGSS3-1/4	3¼	83
MXKPGGE3-1/2	MXKPGRS3-1/2	MXKPGSS3-1/2	3½	89
MXKPGGE3-3/4	MXKPGRS3-3/4	MXKPGSS3-3/4	3¾	95

# Milex® Pessaries for Prolapse and Incontinence

P = Prolapse

I = Incontinence

## Hodge

For stress urinary incontinence for a woman who has a very small vaginal introitus.

Product # MXPEH  
(Pessary Only)  
Product # MXKPEH  
(Pessary, Trimo-San, Jel Jector)

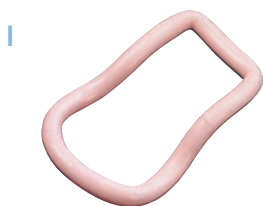

## Hodge w/ Support

For stress urinary incontinence with a mild cystocele for a woman who has a very small vaginal introitus.

Product # MXPHS  
(Pessary Only)  
Product # MXKPHS  
(Pessary, Trimo-San, Jel Jector)



## Hodge w/ Knob

For stress urinary incontinence for a woman who has a small vaginal introitus.

Product # MXPEHK  
(Pessary Only)  
Product # MXKPEHK  
(Pessary, Trimo-San, Jel Jector)

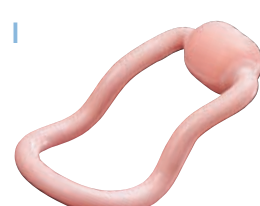

## Hodge w/ Support & Knob

For stress urinary incontinence complicated by a mild cystocele for a woman who has a small vaginal introitus.

Product # MXPHSK (Pessary Only)  
Product # MXKPHSK  
(Pessary, Trimo-San, Jel Jector)

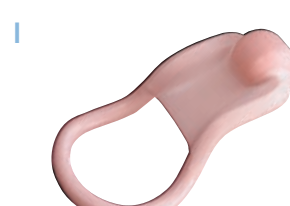

Hodge							
Hodge	w/ Support	w/ Knob	w/ Support & Knob				
Product #	Product #	Product #	Product #	in. (A)	mm (A)	in. (B)	mm (B)
MXPEH00	MXPHS00	MXPEHK00	MXPHSK00	2¾	70	1¾	44
MXPEH01	MXPHS01	MXPEHK01	MXPHSK01	3	76	1⅞	48
MXPEH02	MXPHS02	MXPEHK02	MXPHSK02	3¼	83	1⅞	49
MXPEH03	MXPHS03	MXPEHK03	MXPHSK03	3½	89	2	51
MXPEH04	MXPHS04	MXPEHK04	MXPHSK04	3⅝	92	2⅛	54
MXPEH05	MXPHS05	MXPEHK05	MXPHSK05	3¾	95	2¼	57
MXPEH06	MXPHS06	MXPEHK06	MXPHSK06	3⅞	98	2⅝	60
MXPEH07	MXPHS07	MXPEHK07	MXPHSK07	4¼	108	2½	64
MXPEH08	MXPHS08	MXPEHK08	MXPHSK08	4⅝	117	2⅞	67
MXPEH09	MXPHS09	MXPEHK09	MXPHSK09	5	127	2¾	70

## Incontinence Dish

For stress urinary incontinence with mild prolapse.

Product # MXPCOND  
(Pessary Only)  
Product # MXKPCOND  
(Pessary, Trimo-San, Jel Jector)

P, I



## Incontinence Dish with Support

For stress urinary incontinence with mild prolapse and a mild cystocele.

Product # MXPCONDS (Pessary Only)  
Product # MXKPCONDS  
(Pessary, Trimo-San, Jel Jector)

P, I



Incontinence Dish			
Dish	Dish w/ Support		
Product #	Product #	in.	mm
MXPCOND00	MXPCONDS00	2⅞	55
MXPCOND01	MXPCONDS01	2⅞	60
MXPCOND02	MXPCONDS02	2½	65
MXPCOND03	MXPCONDS03	2¾	70
MXPCOND04	MXPCONDS04	3	75
MXPCOND05	MXPCONDS05	3⅞	80
MXPCOND06	MXPCONDS06	3⅞	85



## Risser

Designed for patient with shallow pubic notch. Has larger weight bearing zone to support vaginal aspects of pubis. Helpful in cases of repeated miscarriages due to an incompetent cervix by repositioning the weight of the growing fetus.

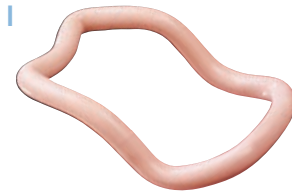

Product # MXPRI (Pessary Only)  
Product # MXKPRI  
(Pessary, Trimo-San, Jel Jector)

Risser				
Product #	in. (A)	mm (A)	in. (B)	mm (B)
MXPRI00	3 $\frac{1}{8}$	79	2	51
MXPRI01	3 $\frac{1}{4}$	83	2 $\frac{1}{8}$	54
MXPRI02	3 $\frac{1}{2}$	89	2 $\frac{1}{4}$	57
MXPRI03	3 $\frac{3}{4}$	95	2 $\frac{3}{8}$	60
MXPRI04	4 $\frac{1}{4}$	108	2 $\frac{1}{2}$	64
MXPRI05	4 $\frac{1}{2}$	114	2 $\frac{3}{4}$	67
MXPRI06	4 $\frac{3}{4}$	121	2 $\frac{7}{8}$	70
MXPRI07	5	127	3	73
MXPRI08	5 $\frac{1}{2}$	140	3 $\frac{1}{8}$	76
MXPRI09	5 $\frac{3}{4}$	146	3 $\frac{1}{2}$	79

## Gehung with Knob/Folding

For cystocele with or without mild rectocele complicated by stress urinary incontinence.

Product # MXP GSK (Pessary Only)  
Product # MXKPGSK  
(Pessary, Trimo-San, Jel Jector)



## Gehung/Folding

Support for cystocele and rectocele. It is also more adaptable in cases of procidentia where the uterus tends to herniate when other pessaries are used.

Product # MXP GS (Pessary Only)  
Product # MXKPGS  
(Pessary, Trimo-San, Jel Jector)

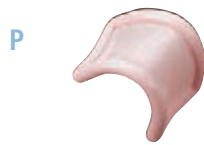

Gehung							
Gehung w/ Knob/ Folding	Gehung Folding						
Product #	Product #	in. (A)	mm (A)	in. (B)	mm (B)	in. (C)	mm (C)
MXP GSK00	MXP GS00	1 $\frac{1}{16}$	27	1 $\frac{1}{2}$	38	1 $\frac{1}{8}$	35
MXP GSK01	MXP GS01	1 $\frac{1}{8}$	29	1 $\frac{3}{8}$	44	1 $\frac{1}{4}$	38
MXP GSK02	MXP GS02	1 $\frac{1}{4}$	35	2	51	1 $\frac{3}{8}$	41
MXP GSK03	MXP GS03	1 $\frac{1}{2}$	38	2 $\frac{1}{8}$	54	1 $\frac{1}{2}$	44
MXP GSK04	MXP GS04	1 $\frac{3}{4}$	41	2 $\frac{1}{4}$	57	1 $\frac{7}{8}$	48
MXP GSK05	MXP GS05	1 $\frac{7}{8}$	44	2 $\frac{3}{8}$	60	2	51
MXP GSK06	MXP GS06	1 $\frac{15}{16}$	48	2 $\frac{1}{2}$	64	2 $\frac{1}{8}$	54
MXP GSK07	MXP GS07	2	51	2 $\frac{3}{4}$	73	2 $\frac{1}{4}$	57
MXP GSK08	MXP GS08	2 $\frac{1}{8}$	54	3	76	2 $\frac{3}{8}$	60
MXP GSK09	MXP GS09	2 $\frac{1}{4}$	57	3 $\frac{1}{8}$	79	2 $\frac{3}{4}$	64

## Smith

Modification of Hodge pessary. For stress urinary incontinence designed for patients with a well-defined pubic-notch. Helpful in cases of repeated miscarriages due to incompetent cervix by repositioning the weight of the growing fetus.

Product # MXPES (Pessary Only)  
Product # MXKPES  
(Pessary, Trimo-San, Jel Jector)

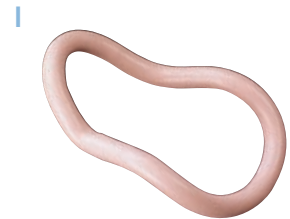

Smith				
Product #	in. (A)	mm (A)	in. (B)	mm (B)
MXPES00	3 $\frac{1}{8}$	79	2	51
MXPES01	3 $\frac{1}{4}$	83	2 $\frac{1}{8}$	54
MXPES02	3 $\frac{1}{2}$	89	2 $\frac{1}{4}$	57
MXPES03	3 $\frac{3}{4}$	95	2 $\frac{3}{8}$	60
MXPES04	4 $\frac{1}{4}$	108	2 $\frac{1}{2}$	64
MXPES05	4 $\frac{1}{2}$	114	2 $\frac{3}{4}$	67
MXPES06	4 $\frac{3}{4}$	121	2 $\frac{7}{8}$	70
MXPES07	5	127	3	73
MXPES08	5 $\frac{1}{2}$	140	3 $\frac{1}{8}$	76
MXPES09	5 $\frac{3}{4}$	146	3 $\frac{1}{2}$	79

## Cube

Support for 3rd degree prolapse/procidentia. Should be removed nightly.

Product # MXPEC (Pessary Only)  
Product # MXKPEC  
(Pessary, Trimo-San, Jel Jector)

Also available in:  
Cube with Drainage Holes  
Product # MXPECH (Pessary Only)  
Product # MXKPECH  
(Pessary, Trimo-San, Jel Jector)



Cube			
Cube	w/ Holes		
Product #	Product #	in.	mm
MXPEC00	MXPECH00	1	25
MXPEC01	MXPECH01	1 $\frac{1}{16}$	30
MXPEC02	MXPECH02	1 $\frac{1}{8}$	35
MXPEC03	MXPECH03	1 $\frac{1}{4}$	38
MXPEC04	MXPECH04	1 $\frac{1}{2}$	41
MXPEC05	MXPECH05	1 $\frac{3}{8}$	44
MXPEC06	MXPECH06	2	51
MXPEC07	MXPECH07	2 $\frac{1}{4}$	57

## Tandem-Cube

Support for 3rd degree prolapse/procidentia when single cube provides inadequate support. Should be removed nightly.

Product # MXPECT (Pessary Only)  
Product # MXKPECT  
(Pessary, Trimo-San, Jel Jector)

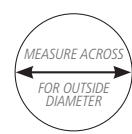

Tandem-Cube		
Product #	in.	mm
MXPECT2-0	1 $\frac{1}{8}$ & 1	35 & 25
MXPECT3-1	1 $\frac{1}{2}$ & 1 $\frac{1}{16}$	38 & 30
MXPECT4-2	1 $\frac{3}{8}$ & 1 $\frac{1}{8}$	41 & 35
MXPECT5-3	1 $\frac{1}{2}$ & 1 $\frac{1}{4}$	44 & 38
MXPECT6-4	2 & 1 $\frac{1}{8}$	51 & 41
MXPECT7-5	2 $\frac{1}{4}$ & 1 $\frac{3}{8}$	57 & 44

# Obstetrical Care

Improving Clinical Outcomes  
Is Our Mutual Goal

CooperSurgical offers a growing line of products for obstetrics. Select from patient monitors, fetal Dopplers and a full range of market-leading vacuum-assisted delivery products from our Labor and Delivery catalog.

NOW AVAILABLE THROUGH DISTRIBUTION

F9 Fetal Monitor .....61

ClearTone® Fetal Dopplers .....62

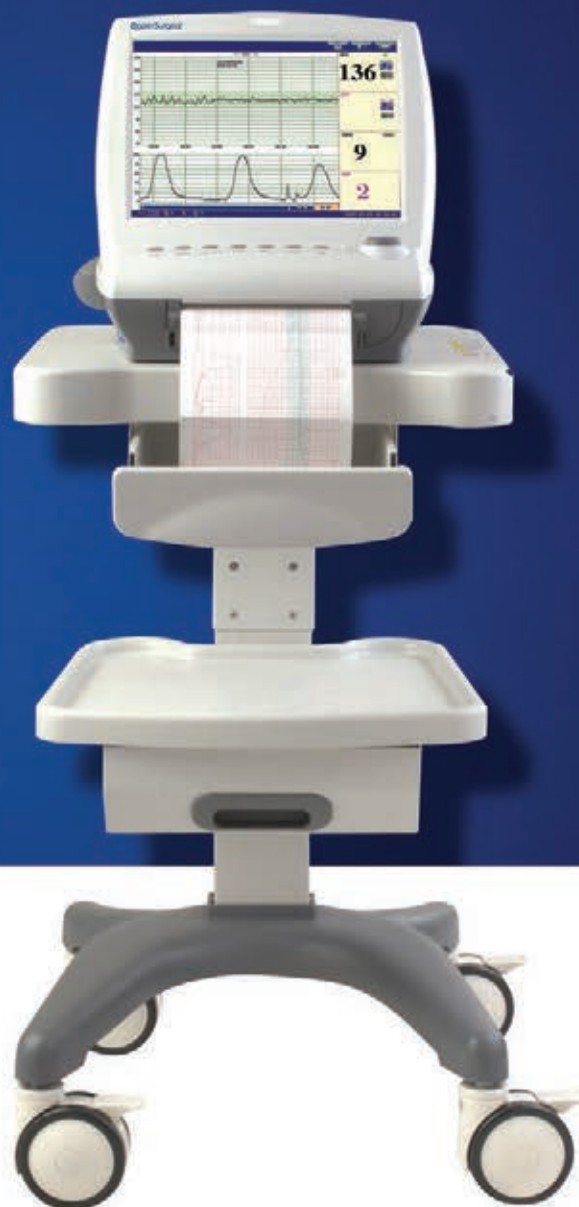

F9 Fetal Monitor  
with Deluxe Cart

# F9 Fetal Monitor

Highly Accurate Technology Provides Greater Ultrasound Detection



F9 Fetal Monitor

CooperSurgical's F9 Fetal Monitor combines the latest ultrasound technology with lightweight, ergonomic design. It is capable of monitoring twins with its two 12-crystal, wide-beam 1 MHz waterproof transducers which provide more ultrasound detection capability. A 12-inch color touch screen ensures data are easily delineated on the screen, with clear color tracings that can be shared with the patient. The unit can be placed on a countertop or mounted to a mobile cart when in use, then folded flat for easy storage.

Other features include:

- Signal Overlap Verification to reduce errors caused by overlapping FHR signals when monitoring twins
- Customizable alarms and controls for every clinical environment
- Auto fetal movement detection and alert

For data capture and sharing, the F9 Fetal Monitor can be equipped with CooperSurgical Insight Software for PC-based data storage and review. The unit is EMR-compatible with this software, and contains a built-in printer and USB/ethernet connections. Its 24-hour CTG memory caching facilitates data storage and playback, even when the paper runs out.



F9 Fetal Monitor with Base Cart with Basket



Transducers

## F9 Fetal Monitor with Standard Accessories CA+ CE

Number	Description
MS9-108022-UL	CooperSurgical Fetal Monitor F9 / 110 v
MS9-314012	CooperSurgical Fetal Monitor F9 / 220 v
MS3-31528-A1	Transducer 1 (pink)
MS3-107705-A1	Transducer 2 (yellow)
MS3-31527-A1	Toco Transducer (blue)
MS3-31112	Event Marker
MS1R-02264	Transducer Belt (reusable)
M25R-75111	Recording Paper (90 mm × 152 mm × 150 p US standard) (Pack of 3)

## Optional Accessories CA+ CE

Number	Description
MS9-108022-SWP	CooperSurgical Insight Software Package (includes software manual and cables)
M21-64072	Rechargeable Lithium-Ion Battery
MS9-107634	Deluxe Cart
MS9-108166	Base Cart with Basket and Laptop Tray
MS9-108108	Base Cart with Basket

# ClearTone® Fetal Dopplers

The Clear Choice

NOW AVAILABLE THROUGH DISTRIBUTION



ClearTone® Fetal Dopplers  
have a 5 year warranty.  
See page 81 for details.

The ClearTone is your first-class choice when selecting a new Fetal Doppler. With advanced audio output that provides superior sound quality, the ClearTone has interchangeable fetal probes and is available in a waterproof model for all clinical settings. The durable and elegant Doppler has an optional easy-to-read digital display that calculates beats per minute to save counting and calculating time. ClearTone reliably captures fetal heart rate from early through late gestation in a compact, robust unit.

## Specifications:

**Fetal Doppler:** 2.1 MHz and 3.2 MHz

**Waterproof Fetal Doppler:** 2.1 MHz

**Weight:** 11.3 oz. (320 g)

**Outputs:** One 3.5 mm jack to connect to a headset or audio recording device

**Controls:** Separate volume control and push ON/OFF button

**Power Source:** Battery voltage – Three AA Alkaline 1.5-volt (non-rechargeable) or three AA NMHi 1.2-volt (rechargeable). Battery life – 1,250 one-minute exams with Alkaline or 1,000 one-minute exams with rechargeable batteries.

**Dimensions:** 5.5" x 2.75" x 1.3"  
(140 mm x 70 mm x 35 mm)

## ClearTone Fetal Dopplers

### WITH 3 MHz PROBES

CA\* CE

Number	Description
CT150-3	ClearTone Doppler, Non-Display, with 3 MHz Probe
CT150R-3	ClearTone Doppler, Non-Display, Rechargeable with 3 MHz Probe
CT250-3	ClearTone Doppler, With Display, with 3 MHz Probe
CT250R-3	ClearTone Doppler, With Display, Rechargeable with 3 MHz Probe

### WITH 2 MHz PROBES

CA\* CE

Number	Description
CT150-2	ClearTone Doppler, Non-Display, with 2 MHz Probe
CT150R-2	ClearTone Doppler, Non-Display, Rechargeable with 2 MHz Probe
CT250-2	ClearTone Doppler, With Display, with 2 MHz Probe
CT250R-2	ClearTone Doppler, With Display, Rechargeable with 2 MHz Probe

### WITH 2 MHz PROBES – WATERPROOF

CA\* CE

Number	Description
CT150-2WP	ClearTone Doppler, Non-Display, with 2 MHz Probe
CT150R-2WP	ClearTone Doppler, Non-Display, Rechargeable with 2 MHz Probe
CT250-2WP	ClearTone Doppler, With Display, with 2 MHz Probe
CT250R-2WP	ClearTone Doppler, With Display, Rechargeable with 2 MHz Probe

**ClearTone Probes – Fetal and Vascular**

CA\* CE

Interchangeable fetal and vascular probes and optional waterproof fetal model provide the versatility you need in all clinical settings. Probes are available in several ultrasonic frequencies to suit your needs.

Number	Description
CTP-2	ClearTone 2 MHz Fetal Probe
CTP-W	ClearTone 2 MHz Waterproof Fetal Probe
CTP-3	ClearTone 3 MHz Fetal Probe
CTP-4	ClearTone 4 MHz Vascular Probe
CTP-5	ClearTone 5 MHz Vascular Probe
CTP-8	ClearTone 8 MHz Vascular Probe



**NOW AVAILABLE  
THROUGH DISTRIBUTION**

**Vascular Dopplers also available:****ClearTone Vascular Dopplers****WITH 5 MHz PROBES**

CA\* CE

Number	Description
CT150-5	ClearTone Doppler, Non-Display, with 5 MHz Probe
CT150R-5	ClearTone Doppler, Non-Display, Rechargeable with 5 MHz Probe
CT250-5	ClearTone Doppler, With Display, with 5 MHz Probe
CT250R-5	ClearTone Doppler, With Display, Rechargeable with 5 MHz Probe

**WITH 8 MHz PROBES**

CA\* CE

Number	Description
CT150-8	ClearTone Doppler, Non-Display, with 8 MHz Probe
CT150R-8	ClearTone Doppler, Non-Display, Rechargeable with 8 MHz Probe
CT250-8	ClearTone Doppler, With Display, with 8 MHz Probe
CT250R-8	ClearTone Doppler, With Display, Rechargeable with 8 MHz Probe



# Fertility and Family Planning

## Meeting All Your Patients' Needs

CooperSurgical offers a wide array of safe, effective family planning methods including contraception, fertility testing and insemination.

Intrauterine Insemination .....	65
Fertility Assessment.....	68
Diaphragms .....	69
ABBI® – Air Bubble Based Infuser.....	70

Air Bubble Based Infuser (ABBI®)



## Intrauterine Insemination

# Sperm Select® System

The Most Convenient and  
Cost-Effective First Step for Office IUI



## Simplify Evaluation, Preparation and Insemination

The Sperm Select family of products is designed to simplify the steps required for sample evaluation, preparation and insemination. Each kit contains all the components necessary to optimize sperm preparation in your office. Sperm Select separates samples in 40 minutes or less, with progressively motile sperm at the top and seminal debris at the bottom. No expensive equipment is necessary and the process is easy to learn and use. For organization and consistent preparation, consider adding the cost-effective Blockheater™ desktop incubator for sample warming.

Number	Description	CA*
SM600	Sperm Select System, Syringe, Sperm Medium, Syringe & Vial Holder	
SM602-F	Sperm Select System Kit – Complete Sperm Select System with (1) Select IUI® Catheter	
SM601-F	Sperm Select System Kit – Complete Sperm Select System with (1) Minispace® IUI Catheter	
SM603-F	Sperm Select System Kit – Complete Sperm Select System with (1) Select IU® Catheter	
SM700	Sperm Select Blockheater (Incubator)	

## Kit Contents:

- Luer Lock glass syringe of Sperm Select – sterile, membrane-filtered, MEA-assay Sodium Hyaluronate
- Vial of medium (0.5 ml) – sterile, membrane-filtered, MEA-assay
- Syringe carrier
- Vial holder
- Name tag
- Directions for Use
- (1) Catheter of your choice



Sperm Select DVD  
Available Upon Request

# Insemination Catheters



## TheCurve®

CA ☙ CE

### Slight Curve Aids Insertion

TheCurve Intrauterine Insemination Catheter with Luer Lock hub has a rounded, beveled tip which helps to ensure smooth insertion, while the slight curve is designed to facilitate entry. For atraumatic sample delivery.

Number	Description
SM507	17.2 cm x 1.6 mm, .02cc Single-opening (25/Box)

## Minispace®

CA ☙ CE

### The Smallest IUI Catheter

Minispace's small diameter helps minimize uterine cramping and maximize sperm use. This ultra-low-volume catheter leaves minimal residual after delivery. Luer Lock hub.

Number	Description
SM610	17.2 cm x 1.6 mm, .07 cc Single-opening (25/Box)

## Select IUI®

CA ☙ CE

### An IUI Catheter for Every Patient

The gold standard of insemination, Select IUI catheters have dual openings that mirror the normal orientation of the fallopian tubes. The wings of the Luer Lock hub indicate the position of the catheter openings. Sterile/single-use.

Number	Description
SM400	17 cm x 2.1 mm, .34 cc Dual-opening (25/Box)



The Milex fine or extra-fine insemination cannula will help maximize your ICI or IUI success rate. Other cannulae/catheters marketed for insemination are longer and larger in lumen size and more apt to stimulate the uterus to contract and expel the semen specimen. The shorter length also minimizes the amount of sperm required for optimal delivery.

- Open end (8 French)
- Closed end, 2 side ports (3.5 French)
- Sterile/Single-use

Number	Description
MX730	Milex Insemination Cannula with Syringe, 8 Fr, Open End (24/Box)
MX732	Milex Insemination Cannula with Syringe, 3.5 Fr, Closed End (24/Box)

## Uni-Sem™ Intrauterine Insemination Catheter



### For Smooth, Atraumatic Delivery

Uni-Sem's step-down outer diameter design and unique construction aid in smooth cervical passage for atraumatic placement. Consistently lumened throughout for gentle media transfer, the distal portion is slightly smaller at 2.3 mm O.D. for more atraumatic placement while the remainder of the catheter is 2.6 mm O.D. for added clinician control during insertion. Accurate placement is enhanced through use of the orientation wings on the hub that align with the catheter's ejection ports. As a further aid to placement, depth markings at 5.5 cm and 6.5 cm are indicated on the shaft. The clear tip allows visual confirmation of successful delivery. Uni-Sem is gamma-sterilized, single-use.

Number	Description
7033	Uni-Sem Intrauterine Insemination Catheter (25/Box)

## Fertility Assessment

### SelectMucus® Endocervical Aspirator

CA



Designed to sample the contents of the endocervical canal for postcoital testing and any situation where the mucus plug needs analysis or removal. Smooth, rounded tip minimizes patient discomfort.

Number	Description
SM301	SelectMucus Endocervical Sampler (25/Box)

### Pro-Ception Oligospermia Cups

CA

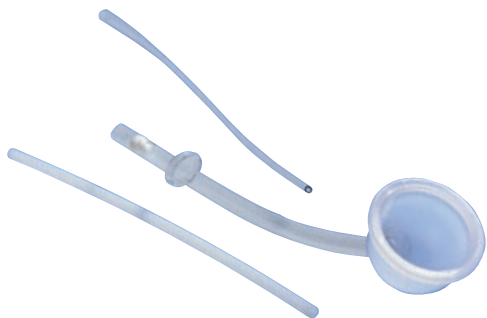

Anatomically shaped to fit the cervix, these hypoallergenic cups provide a simple yet efficient means of ensuring the maximum concentration of semen at the cervical Os. Increased pooling of the seminal fluid during homologous or heterogeneous insemination helps maximize the potential for success in these procedures. Cups are available with and without a stem and in eight sizes: 24 mm, 26 mm, 28 mm, 30 mm, 32 mm, 34 mm, 36 mm and 38 mm.

Number	Description
MXFOCS24	24 mm Pro-Ception Oligospermia Cup with Stem (5/Box)
MXFOCS26	26 mm Pro-Ception Oligospermia Cup with Stem (5/Box)
MXFOCS28	28 mm Pro-Ception Oligospermia Cup with Stem (5/Box)
MXFOCS30	30 mm Pro-Ception Oligospermia Cup with Stem (5/Box)
MXFOCS32	32 mm Pro-Ception Oligospermia Cup with Stem (5/Box)
MXFOCS34	34 mm Pro-Ception Oligospermia Cup with Stem (5/Box)
MXFOCS36	36 mm Pro-Ception Oligospermia Cup with Stem (5/Box)
MXFOCS38	38 mm Pro-Ception Oligospermia Cup with Stem (5/Box)
MXFOC24	24 mm Pro-Ception Oligospermia Cup without Stem (5/Box)
MXFOC26	26 mm Pro-Ception Oligospermia Cup without Stem (5/Box)
MXFOC28	28 mm Pro-Ception Oligospermia Cup without Stem (5/Box)
MXFOC30	30 mm Pro-Ception Oligospermia Cup without Stem (5/Box)
MXFOC32	32 mm Pro-Ception Oligospermia Cup without Stem (5/Box)
MXFOC34	34 mm Pro-Ception Oligospermia Cup without Stem (5/Box)
MXFOC36	36 mm Pro-Ception Oligospermia Cup without Stem (5/Box)
MXFOC38	38 mm Pro-Ception Oligospermia Cup without Stem (5/Box)

### Pro-Ception Fertility Cannula

CA



This cannula with Vacu-Lok Control Syringe is designed for the following procedures:

- Postcoital testing (Huhner)
- Removal of mucus plug
- Testing interaction of sperm and cervical mucus viscosity
- Fractional sampling of cervical mucus
- Determination of ovulation
- Identification of antisperm antibodies
- Microscopic determination of colonizing microorganisms

Products are sterile/single-use and individually packaged.

Number	Description
MX710	Pro-Ception Fertility Cannula, Individual, No Syringes (36/Box)
MX720	Pro-Ception Fertility Cannula, Individual, with Vacu-Lok Control Syringe (12/Box)

### Pro-Ception Fertility Pak

CA



Patients can easily insert these disposable vaginal tampons themselves to maintain a pool of seminal fluid near the cervical Os and help improve fertilization success rates. They can also be used following IUI or ICI procedures in your office.

Single-use/Disposable.

Number	Description
MXFEPAK	Pro-Ception Fertility Pak – Small (12/Box)
MXFEPAKL	Pro-Ception Fertility Pak – Large (12/Box)



## Fertility Assessment

### Aspirette® Endocervical Aspirator

CA\*



#### Cervical Sampling Made Easy

The Aspirette Endocervical Aspirator is completely self-contained, sterile and ready for use. With a slender (3.1 mm O.D.) body and rounded distal tip, cervical insertion is easy with minimal risk, trauma or patient discomfort. Clear depth markings aid catheter placement. Once collected, the sample is safe from cross-contamination and ready for clinical assessment.

Number	Description
--------	-------------

8700	Aspirette Endocervical Aspirator (25/Box)
------	---

## Diaphragms

### Milex® Wide-Seal Silicone Diaphragm Kits



The Milex Wide-Seal Arcing Style Diaphragm has a tension-adjusted spring that curves in one place, providing increased suction for added protection. The patented Milex Wide-Seal Diaphragms are made of silicone and completely latex-free. Must be used with spermicidal gel.

The Milex Wide-Seal Omniflex Style Diaphragm has a distortion-free spring that provides arc no matter where the rim is compressed, providing increased suction for added protection. The patented Milex Wide-Seal Diaphragms are made of silicone and completely latex-free. Must be used with spermicidal gel.

#### MILEX WIDE-SEAL ARCING STYLE DIAPHRAGM

CA\* CE

Number	Description
MXWS60	Arcing Diaphragm 60 mm
MXWS65	Arcing Diaphragm 65 mm
MXWS70	Arcing Diaphragm 70 mm
MXWS75	Arcing Diaphragm 75 mm
MXWS80	Arcing Diaphragm 80 mm
MXWS85	Arcing Diaphragm 85 mm
MXWS90	Arcing Diaphragm 90 mm
MXWS95	Arcing Diaphragm 95 mm

#### MILEX WIDE-SEAL OMNIFLEX STYLE DIAPHRAGM

CA\* CE

Number	Description
MXWF60	Omniflex Diaphragm 60 mm
MXWF65	Omniflex Diaphragm 65 mm
MXWF70	Omniflex Diaphragm 70 mm
MXWF75	Omniflex Diaphragm 75 mm
MXWF80	Omniflex Diaphragm 80 mm
MXWF85	Omniflex Diaphragm 85 mm
MXWF90	Omniflex Diaphragm 90 mm
MXWF95	Omniflex Diaphragm 95 mm

#### ACCESSORIES

CA\* CE

Number	Description
MXWSFS	Arcing Diaphragm Fitting Set
MXWFFS	Omniflex Diaphragm Fitting Set
MXFIT0072	Pelvic Teaching Model

# In-Office Tubal Patency and Uterine Structure Evaluation

## ABBI®

### Air Bubble Based Infuser

- In-office tubal patency evaluation with Sono HSG
- Contrast delivery with a continuous stream of bubbles
- Uses existing ultrasound and a standard intrauterine catheter
- Avoids patient exposure to radiation and X-ray dyes
- Capability of performing an SIS during the same patient visit

#### Safely Evaluate Tubal Patency Using Ultrasound Versus X-Ray

ABBI (Air Bubble Based Infuser) utilizes ultrasound with a saline and air bubble contrast media to safely evaluate tubal patency. The echogenic air bubbles produced by ABBI will flow continuously through the cornua, fallopian tubes and fimbriae to confirm patency, or pool in the event of tubal occlusion. ABBI provides a minimally invasive procedure by reducing the risk of allergic reaction to radiopaque dyes, and eliminating exposure to fluoroscopy radiation used in traditional HSG.

#### Dual-Function ABBI also Enables Saline-Only SIS Exam

Additionally, ABBI can be used to perform a saline-only SIS examination to identify abnormalities in the uterine structure including polyps and fibroids that may be interfering with pregnancy.

#### ABBI® Air Bubble Based Infuser

CA\*

Number	Description
ABBI	ABBI (Air Bubble Based Infuser) – Single-Use Disposable (1/Box)
ABBI-Kit	ABBI (Air Bubble Based Infuser) with H/S Elliptosphere Catheter (1/Box)



## Accurate and Convenient In-Office Tubal Patency Evaluation

### Clinical Support for the Use of Saline and Air For Tubal Patency (HyCoSy/Sono HSG) and Uterine Structure Evaluation

Hysterosalpingo contrast sonography has been introduced in clinical practice as an effective tool for tubal patency and uterine cavity evaluation. HyCoSy shows high overall accuracy in the evaluation of both tubal patency and uterine cavity morphology. Furthermore, HyCoSy versus fluoroscopy avoids both exposure to ionizing radiation and injection of iodinated contrast medium.<sup>1</sup>

HyCoSy can be performed as an office procedure. Infusing saline directly into the uterus as a homogeneous, echo-free contrast medium enables good visualization of the uterine architecture. Tubal patency can be assessed by using an air saline mixture creating contrast visible along the fallopian tubes and near the ovarian fossas. In fact, compared with RX-HSG, it is equally accurate, but less painful and with no risk of allergic reactions to the contrast medium and with no patient exposure to radiation.<sup>2</sup>

This procedure can be performed in the gynecologist's office and enables accurate and complete evaluation of the uterus, uterine cavity and fallopian tubes. The most simple and inexpensive contrast medium used is saline solution mixed with air. Tubal patency is observed by visualizing the hyperechoic air bubbles traversing the tubal course.<sup>3</sup>



1 Marci R, Marcucci I, Marcucci A A, Pacini N, Salacone P, Sebastianelli A, Caponecchia L, Lo Monte G, Rago R, et al: Hysterosalpingcontrast sonography (HyCoSy): evaluation of the pain perception, side effects and complications. Marci et al. BMC Medical Imaging 2013, 13:28

2 Graziano A, Lo Monte G, Soave I, Caserta D, Moscarini M, Marci R, et al: Sonohysterosalpingography: a suitable choice in infertility workup. Journal of Medical Ultrasonics July 2013, Volume 40, Issue 3, pp 225-229<sup>2</sup>

3 Danielle E. Luciano, MD, Caterina Exacoustos, MD, and Anthony Luciano, MD Contrast Ultrasonography for Tubal Patency, Journal of Minimally Invasive Gynecology November/December 2014

# General Examination: Diagnostic Disposables

## H/S Elliptosphere™ Catheter Set and Tray

The Safe and Simple Answer for Both  
Sonohysterography and Hysterosalpingography



The patented Elliptosphere H/S catheter offers several advantages over the traditional balloon catheters including the ability to gradually inflate the balloon for placement in any size cervical canal, the ability to see the entire lower uterine segment during an SIS procedure, and greater patient comfort.



The Elliptosphere balloon contour and variable size permit secure placement in the cervical canal or uterine cavity for optimal visualization. The balloon's unique design prevents retrograde leakage of distension media, which facilitates peak uterine distention. A small catheter size enables placement next to ultrasound probe for minimal patient discomfort. The H/S Elliptosphere Catheter can be used with oil- or saline-based medium. Available in two versions – with and without an integrated stylet – the H/S Elliptosphere features latex-free construction.

Number	Description	
61-4005	H/S Elliptosphere Catheter, 5 Fr (10/Box)	CA* CE
61-4005S	H/S Elliptosphere Catheter Set with Integrated Stylet (10/Box)	CA* CE
61-4205	H/S Elliptosphere Tray with 5 Fr Catheter (10/Case)	



# H/S Catheters

For Enhanced Visualization of Uterine Pathology



Pre-Saline Infusion

Post-Saline Infusion

## H/S Catheter Set

CA\* CE

These easy-to-use devices provide enhanced visualization. Designed for use in sonohysterography and hysterosalpingography, the catheter can be used with oil- or saline-based media depending on the procedure requirements.

### Features and Benefits:

- Available with integrated stylet for easy insertion
- Unique placement sheath eliminates the need for a tenaculum
- Comes in both 5 and 7 French
- Ideal for office use
- Latex-free construction

Number	Description
61-5005	H/S Catheter, Kraton, 5 Fr (10/Box)
61-5007	H/S Catheter, Kraton, 7 Fr (10/Box)
61-0020	H/S Stylet Catheter Stiffener (10/Box)

## H/S Procedure Tray

CE



- Fenestrated drape
- Disposable speculum
- Disposable cervical dilator
- Three swab sticks
- Sterile wrap
- Inner tray for povidone-iodine solution
- One pack of povidone-iodine solution
- 36-in. extension tube
- 20 cc syringe with 18-gauge needle
- Lubricating jelly packet
- Sanitary napkin

Number	Description
61-5205	H/S Procedure Tray – Round 5 Fr
61-5207	H/S Procedure Tray – Round 7 Fr
61-3205	H/S Procedure Tray – Round 5 Fr with Stylet
61-3207	H/S Procedure Tray – Round 7 Fr with Stylet



# Catheters

## Tampa Infusion Catheter

CA\* CE

For sonohysterography – the simple, cost-effective choice for ultrasound examination of the uterus.

- Unique introducer sheath (33 cm long) facilitates insertion into cervical Os with minimal trauma
- 7 cm marker provides optimal placement of catheter tip in uterus
- Balloonless configuration is ideal for postmenopausal patients with stenotic cervical canals, as well as for many nulliparous patients
- Small catheter size allows easy placement next to ultrasonography probe

Number	Description
61-2005	Tampa Catheter (20/Box)



## HSG Procedure Tray

The HSG Procedure Tray is a sterile, single-use product ideal for use in hysterosalpingography and sonohysterography procedures. These convenient trays reduce time spent gathering products because they contain the essential items needed during a procedure.

Number	Description
6050T	Procedure Tray



**Breast Aspiration Dual-Port Biopsy Needle**

CA



Breast aspiration with a dual-port needle is considered highly accurate for the cytological evaluation of breast cysts and nodules. The aspiration is less traumatic and is well tolerated. Reduces the need for and cost of hospitalization. Procedure can be performed in your office in 15 minutes or less.

Number	Description
MX40	Dual-Port Needle with 3-finger control with 12 cc Syringe, 3" (12/Box)
MX41	Dual-Port Needle with 3-finger control with 12 cc Syringe, 1½" (12/Box)
MX42	Dual-Port Needle, No Syringe, 1½" (5/Box)

**Endocervical Curette with Vacu-Lok Syringe**

CA



This nylon curette has a sharp Randall-type cutting edge. The outside diameter tapers to ensure adequate endocervical sampling, while the Vacu-Lok syringe allows adjustment of suction from approximately 15- to 20-inch Hg negative pressure. This sterile, single-use disposable is latex-free.

Number	Description
MX111	Endocervical Curette with Vacu-Lok Syringe (25/Box)

**Word Catheter**

CA



The Word Catheter is an effective office treatment following an incision and drainage of a Bartholin cyst or abscess, providing your patient immediate relief. Bartholin cysts/abscesses have a high rate of recurrence unless an accessory duct is provided to permanently drain the obstructed acini.

Number	Description
53404	Word Bartholin Gland Catheter. Includes syringe and scalpel. Latex-free. (6/Box)

**Milex® Cervical Spatulas**

Anatomically designed for maximum cell pickup of squamocolumnar junction cells, endocervical cells and ectocervical cells. Blade is mildly serrated for slight cervical scraping and textured on one side for better cell pickup. Sterile and disposable.

Number	Description
MX600	Milex Cervical Spatulas, Small, Yellow (250/Box)
MX610	Milex Cervical Spatulas, Medium, White (250/Box)

**Disposa-Derm®****For Fast and Simple Skin Biopsy**

Disposa-Derm offers a simple and easy way to biopsy the skin on any exposed area. Deep ribbing and a contoured handle provide additional control during biopsy. These cost-effective punches come presterilized in individual pouches. The punches are color-coded for easy size identification.



GREEN	
Number	Description
DD-2 mm	Disposa-Derm 2 mm (5/Box)



BLUE	
Number	Description
DD-3 mm	Disposa-Derm 3 mm (5/Box)



YELLOW	
Number	Description
DD-4 mm	Disposa-Derm 4 mm (5/Box)



PINK	
Number	Description
DD-5 mm	Disposa-Derm 5 mm (5/Box)



ORANGE	
Number	Description
DD-6 mm	Disposa-Derm 6 mm (5/Box)

**DISPOSA-DERM COMBO PACK**

5-PC Sample Pack (1 of each size)

# Dilators

## Comfort-Flex Dilator® Set

CA♣

Made of a malleable Teflon-like material for frictionless natural lubrication, the Comfort-Flex Dilator Set is excellent for use in intracervical dilation, uterine sounding or intrauterine procedures. The gradual dilation, combined with the flexible tip, ensure comfortable introduction and gentle dilation. Set Includes:

- Os Locator (1 ring) – naturally seeks and gently opens the external Os
- Canal Dilator (2 rings) – gently traces the natural path of the cervical canal while steadily dilating
- Fundus Sound™ (3 rings) – opens the internal Os and sounds the fundus to determine uterine depth

Number	Description
64-376	Comfort-Flex Dilator Set, 3 dilators per set (Os Locator, Canal Dilator, Fundus Sound)

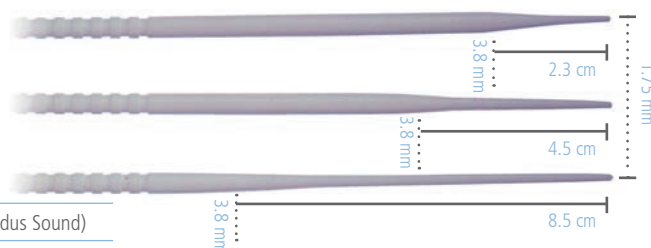

## Milex® Vaginal-Hymenal Silicone Dilators

CA♣

Vaginal dilators can be used to overcome the pain of sexual intercourse experienced by some patients through muscle-relaxation techniques. The step-by-step instructions describe how to use vaginal dilators to gradually increase patient comfort level. Vaginal dilators are also recommended following reconstructive surgery and radiation therapy to help keep the vaginal canal supple.

Number	Description
MX20	Milex Vaginal Dilator – Set of 4: Small, Medium, Large, Extra-Large with Trimo-San <b>(USA sales only)</b>
MX20-CA	Milex Vaginal Dilator – Set of 4: Small, Medium, Large, Extra-Large without Trimo-San
MX20I	Milex Vaginal Dilator Single – Small 5½" x 1⅛"
MX20IM	Milex Vaginal Dilator Single – Medium 5½" x 1½"
MX20IL	Milex Vaginal Dilator Single – Large 5½" x 1¼"
MX20IXL	Milex Vaginal Dilator Single – Extra-Large 6½" x 1⅞"



## Milex® Vaginal-Rectal Silicone Dilators

CA♣

Vaginal-Rectal Dilators are recommended following reconstructive surgery to keep the canal soft and supple. The step-by-step instructions describe how to gradually increase acceptance.

Number	Description
MX25	Milex Rectal Dilator – Set of 4: Small Rectal, Medium Rectal, Large Rectal, Extra-Large Vaginal-Rectal with Trimo-San <b>(USA sales only)</b>
MX25-CA	Milex Rectal Dilator – Set of 4: Small Rectal, Medium Rectal, Large Rectal, Extra-Large Vaginal-Rectal without Trimo-San
MX25IS	Milex Vaginal-Rectal Dilator Single – Small 3" x 1⅛"
MX25IM	Milex Rectal Dilator Single – Medium 3½" x 1⅛"
MX25IL	Milex Rectal Dilator Single – Large 3½" x 1½"
MX25IXL	Milex Vaginal-Rectal Dilator Single – Extra-Large 3½½" x 1⅞"



## Milex® Vaginal Silicone Dilators

CA♣

Vaginal dilators provide gentle, atraumatic dilation of vaginal muscles. A step-by-step guide is included to aid the patient.

Number	Description
MX23	Milex Dilator – Set of 4: Small, Medium, Large, Extra-Large with Trimo-San <b>(USA sales only)</b>
MX23-CA	Milex Dilator – Set of 4: Small, Medium, Large, Extra-Large without Trimo-San
MX23I	Milex Dilator Single – Small 2⅞" x ½" x ⅜"
MX23IM	Milex Dilator Single – Medium 2⅞" x ⅝" x ⅞"
MX23IL	Milex Dilator Single – Large 2⅞" x ⅝" x ½"
MX23IXL	Milex Dilator Single – Extra-Large 3" x 1⅞" x ⅝"



## Cervical and Endocervical Samplers

### Medscand® Cytobrush Plus®

CA♣ CE



The Classic Cytobrush Plus Cell Collector for endocervical sampling is excellent for nulliparous or menopausal women, or for collecting endocervical cells at conization. The gentle brush collects large amounts of cells that are easily transferred to slides for analysis.

Number	Description
C0021	Cytobrush Plus – 2 Bags, 500 Brushes each (1,000/Box)
C0004	Cytobrush Plus – 10 Bags, 10 Brushes each (100/Box)
C0005	Cytobrush Plus – 25 Bags, 100 Brushes each (2,500/Box)
C0012	Cytobrush Plus Sterile, 1 Brush per Pouch (40/Box)

### Medscand® Cytobrush Plus® GT

CA♣ CE



The Cytobrush Plus GT gentle-touch tip provides all the benefits of the Classic brush plus a protective bulb designed to minimize trauma to the canal, thus yielding a high-quality tissue sample with minimal contamination.

Number	Description
C0121	Cytobrush Plus GT – 2 Bags, 500 Brushes each (1,000/Box)
C0104	Cytobrush Plus GT – 10 Bags, 10 Brushes each (100/Box)
C0105	Cytobrush Plus GT – 25 Bags, 100 Brushes each (2,500/Box)
C0112	Cytobrush Plus GT Sterile, 1 Brush per Pouch (40/Box)
C0305	Cytobrush Plus GT Scored – 25 Bags, 100 Brushes each (2,500/Box)

### Medscand® Uterobrush®

CE

Single-use brush to collect all samples from the endometrium.

Number	Description
E0001	Uterobrush, Sterile (500/Box)



### Medscand® Pap-Perfect® Spatula

CA♣

Use the Medscand Pap-Perfect Plastic Spatula in combination with Cytobrush Plus or Cytobrush Plus GT. The spatula gently rubs the mucosa, ensuring a rich, complete sample from the ectocervix. Made of inert polypropylene plastic, the spatula will release collected cells more easily than a wooden spatula.

Number	Description
1108	Pap-Perfect Endocervical Scrapers (Wooden) (500/Box)
11080	Pap-Perfect Plastic Spatulas (500/Box) CE



### Medscand® Cytobrush Plus® Kits

An economical solution for one of the most frequently performed gynecology procedures. If you have a high-volume office or clinic, this may be your most effective solution for controlling material costs.



Number	Description	
10115-10/50	Cytobrush Plus Kits – Cell Collector (sets include brush, scraper, fixative, slide and slide transporter); 10 Trays with 50 Pap Smear test sets (500 total Tests/Case)	CA♣
60115-10/50	Cytobrush Plus Cell Collector – Gentle Touch, 10 Trays with 50 Pap Smear test sets (500 total Tests/Case)	CA♣ CE
60115-20/50	Cytobrush Plus Cell Collector – Gentle Touch, 20 Trays with 50 Pap Smear test sets (1,000 total Tests/Case)	CA♣ CE

## Index

### Biopsy Punches

Disposa-Derm Skin Biopsy Punches.....	75
Euro-Med Classic Series .....	16-19

### Cervical Samplers..... 77

### Colposcopy

OptiK Model 1.....	11
OptiK Model 2.....	12-14

### Cryosurgery

Cryo-Surg Handheld System .....	50
Frigitronics Cryo-Plus .....	51
Frigitronics CE-2000 .....	52
LEISEGANG LM-900 Cryosurgery System.....	49
Ophthalmic .....	52-53

### Cytobrush..... 77

### Curettes-Endocervical

Disposable .....	75
Stainless Steel .....	26

### Curettes-Endometrial

Disposable .....	34
Stainless Steel .....	26

### Diaphragms

Milex Wide-Seal Silicone Diaphragms ..	69
--	----

### Dilateria..... 37

### Dilators

Euro-Med Dilator Sets.....	25
Dilateria .....	37
Milex Vaginal-Hymenal Silicone Dilators ..	76
Milex Vaginal-Rectal Silicone Dilators...	76
Milex Vaginal Silicone Dilators .....	76
Milex Dilator / Sound Set .....	37

### Dopplers

Doppler Probes and Accessories .....	63
Fetal Dopplers.....	62
Vascular Dopplers.....	63

### Electrodes: See LEEP

### Endocervical Samplers

Cytobrush.....	77
Stainless Steel .....	26

### Endocervical Specula

LEEP .....	46-47
Stainless Steel .....	22-23

### Endometrial Samplers

Disposable .....	34-36
Stainless Steel .....	26

### Endosee..... 8-9

### Euro-Med Instruments (see also LEEP)

Biopsy Punches.....	16
Needle Holders .....	32
Sounds and Dilators.....	25
Stainless Steel Curettes.....	26
Stainless Steel Endocervical Specula ..	28
Stainless Steel Forceps .....	28-32
Stainless Steel Hooks .....	27
Stainless Steel Lateral Wall Retractors ..	24
Stainless Steel Scissors.....	33
Stainless Steel Specula .....	22-23
Stainless Steel Tenacula .....	27

### Fertility and Family Planning

Diaphragms.....	69
Fertility Assessment .....	68-69
Intrauterine Insemination .....	65-67

### Fertility Assessment

Aspirette Endocervical Aspirator .....	69
H/S Catheter.....	73
H/S Elliptosphere Catheter .....	72
IUI Catheters .....	66
Pro-CEPTION Fertility Cannula .....	68
Pro-CEPTION Fertility Pak .....	68
Pro-CEPTION Oligospermia Cups.....	68
Sperm Select System .....	65

### Fetal Dopplers – ClearTone..... 62-63

### Fetal Monitors – F9..... 61

### Forceps

LEEP .....	48
Stainless Steel .....	28-32

### Frigitronics Cryo-Plus..... 50-51

### Frigitronics CE 2000..... 52-53

### General Examination: Diagnostic Disposables

Breast Aspiration Dual-Port Biopsy Needle.....	75
Catheters .....	72-74
Cervical and Endocervical Samplers .....	77
Dilators .....	76
Disposa-Derm.....	75
Endocervical Curette with Vacu-Lok Syringe.....	75
Milex Cervical Spatulas .....	75
Word Catheter.....	75

### Gynecological Specialty Instruments

Dilators .....	25
Endometrial Curettes .....	34-36
Euro-Med Stainless Steel Endocervical Curettes.....	26
Euro-Med Stainless Steel Endocervical Specula.....	28
Euro-Med Stainless Steel Hooks .....	27
Euro-Med Stainless Steel Specula .....	22-23
Stainless Steel Forceps .....	28-32
Lateral Wall Retractors.....	24
Uterine Sounds .....	24

### H/S Elliptosphere Catheter..... 72

### Hooks

LEEP .....	48
Stainless Steel .....	27

### Hysteroscopy

Endosee .....	8-9
---------------	-----

### Intrauterine Insemination

IUI Catheters .....	66
Sperm Select System .....	65

### Lateral Wall Retractors

LEEP .....	47
Stainless Steel .....	24

### LEEP

Accessories.....	44-45
Electrodes .....	40-42
Endocervical Specula.....	48
Fischer Cone Biopsy Excisor.....	40
Forceps .....	48
Hooks .....	48
Lateral Wall Retractors.....	47
LEEP PRECISION Integrated System ..	38-39
Procedure Essentials .....	43
Retractors.....	47
Rulers.....	48
Tenacula .....	48
Tubing .....	45
Vaginal Specula.....	46-47

### LEISEGANG

Colposcopy.....	10-14
LM-900 Cryosurgery System.....	49

### Milex

Diaphragms – Wide-Seal Silicone .....	69
Dilators .....	76
Insemination Cannula .....	67
Pessaries .....	54-59

### Needle Holders..... 32

### Needles

Potocky Needle.....	43
---------------------	----

### Obstetrical Care

Fetal Dopplers.....	62
Fetal Monitors.....	61

### Ophthalmic Cryosurgery..... 52-53

### Pessaries: See Urinary Incontinence

### Pipelle..... 34

### Pipet Curet..... 34

### Retractors

LEEP .....	47
Stainless Steel .....	24

### Scissors – Stainless..... 33

### Sound..... 37

### Specula

Dimensions .....	21
LEEP .....	46-47
Stainless Steel .....	22-23

### Sperm Select System..... 65

### Tenacula

LEEP .....	48
Stainless Steel .....	27

### Tubal Patency

ABBI .....	70-71
------------	-------

### Tubing

Smoke Evacuation Tubing .....	44
Tubing Set.....	45

### Urinary Incontinence

Milex Pessaries .....	54-59
Trimo-San .....	55

### Uterine Infusion Catheters

H/S Catheters .....	73
H/S Elliptosphere Catheter .....	72

### Uterine Sounds..... 24

### Uterine Structure Evaluation

ABBI .....	70-71
------------	-------

## Committed to Our Customers

At CooperSurgical, we strive for the highest level of expertise and knowledge of our products and to develop an ongoing relationship with each of our customers that is built on trust, quality and consistency. We look to provide service that exceeds not only our customers' expectations, but industry standards as well. CooperSurgical's Customer Service Department provides full-service order entry with extended hours to facilitate order placement. As an added convenience we also now offer online order entry. Call now to have your Customer Service Representative set up your account today. Once you are registered for online ordering, you will be able to place orders, track shipments, review prior purchase history and schedule orders for future delivery.

## 5 Ways to Order



### Local Sales Representative

[www.coopersurgical.com/pages/salesrepsearch.aspx](http://www.coopersurgical.com/pages/salesrepsearch.aspx)



### Email:

US: [Orders@coopersurgical.com](mailto:Orders@coopersurgical.com)

Int'l: [InternationalCustomerservice@coopersurgical.com](mailto:InternationalCustomerservice@coopersurgical.com)



### E-Ordering (US Only):

Call 800.243.2974 to set up your account today.



### Phone Orders:

800.243.2974 (8:00 AM - 8:30 PM EST)

Int'l: 203.601.9818



### Fax Orders:

800.262.0105 (24 hours a day)

Int'l: 203.601.4747



## Warranty Information

CooperSurgical, Inc. ("CooperSurgical") warrants that its products offered in this catalog, **other than** single-use products, consumables, Euro-Med handheld instruments and ClearTone Fetal Dopplers, will be free from defects in materials and workmanship for one year from the date of purchase.

CooperSurgical warrants that its single-use products and consumables offered in this catalog will, through the earlier of 90 days from the date of purchase of each such product and the expiration date of that product stated on that product's package, be free from defects in materials and workmanship that are discovered prior to or during the single use of that product.

CooperSurgical warrants that its Euro-Med handheld instruments offered in this catalog will be free from defects in materials and workmanship for two years from the date of purchase. In addition, CooperSurgical offers complementary sharpening for five years from the date of purchase only on Euro-Med Classic Series biopsy punches and only if CooperSurgical determines that enough material is available on the tip of the punch to accept sharpening.

CooperSurgical warrants that its ClearTone Fetal Dopplers offered in this catalog will be free from defects in materials and workmanship for one year from the date of purchase, and that the **parts** included in those products will be free from defects in materials and workmanship for five years from the date of purchase. After the expiration of the one-year product warranty applicable to a ClearTone Fetal Doppler, if CooperSurgical determines that a part included in that product fails to conform to the five-year warranty on those parts, CooperSurgical will repair or replace **only that part**, not the entire product, free of charge, as the sole remedy for that failure to conform. CooperSurgical may charge for time and materials required to remove that part, install a repaired or replacement part and perform related testing.

If CooperSurgical determines that a product offered in this catalog fails to conform to the CooperSurgical warranty applicable to that product, other than the five-year warranty for ClearTone Fetal Doppler parts described above, CooperSurgical will, as the sole remedy for that failure to conform, repair or replace that product, at CooperSurgical's discretion, free of charge.

To return a product to CooperSurgical, a customer must comply with CooperSurgical's Returned Goods Policy described in this catalog. A customer will not have any remedy if a CooperSurgical product does not conform to the warranty for that product unless that product is returned to CooperSurgical in accordance with that Returned Goods Policy. CooperSurgical will ship returned products that it repaired (not including sharpening) or replaced under warranty to the customer who returned those products, at CooperSurgical's expense F.O.B. the customer's facility. Under all other circumstances, including if CooperSurgical sharpens a Euro-Med Classic Series biopsy punch without otherwise repairing the punch under warranty, CooperSurgical will ship returned products to the customer who returned those products at the customer's expense F.O.B. CooperSurgical's facility.

CooperSurgical's warranties, including those in this catalog, do not cover damage caused by misuse, improper care, improper use of chemicals or cleaning methods, loss, theft, servicing or sharpening by non-authorized personnel or negligent or intentional conduct on the part of the owner or user of the product. Except for the sharpening services described above for Euro-Med Classic Series biopsy punches, CooperSurgical's warranties do not cover normal wear and tear or general maintenance, including cleaning and sharpening services required as a result of normal use. Any modifications or changes to a product will void that product's warranty.

THE ABOVE WARRANTIES ARE IN LIEU OF, AND COOPERSURGICAL HEREBY DISCLAIMS, ALL OTHER WARRANTIES, EXPRESS OR IMPLIED, WRITTEN OR ORAL, WITH RESPECT TO COOPERSURGICAL'S PRODUCTS, INCLUDING THE WARRANTIES OF MERCHANTABILITY AND FITNESS FOR A PARTICULAR PURPOSE. NO TERMS, CONDITIONS, UNDERSTANDINGS OR AGREEMENTS THAT PURPORT TO MODIFY THE ABOVE WARRANTIES OR THAT MAKE ANY ADDITIONAL WARRANTIES FOR ANY COOPERSURGICAL PRODUCT SHALL HAVE ANY LEGAL EFFECT UNLESS MADE IN WRITING AND SIGNED BY AN AUTHORIZED COOPERSURGICAL CORPORATE OFFICER.

COOPERSURGICAL SHALL NOT UNDER ANY CIRCUMSTANCES BE LIABLE FOR LOST PROFITS, DAMAGES FROM LOSS OF USE OR LOST DATA, OR INDIRECT, SPECIAL, INCIDENTAL OR CONSEQUENTIAL DAMAGES UNDER ITS WARRANTIES OR OTHERWISE FOR ANY CLAIM RELATED TO COOPERSURGICAL'S PRODUCTS, EVEN IF COOPERSURGICAL HAS BEEN ADVISED, KNEW OR SHOULD HAVE KNOWN OF THE POSSIBILITY OF SUCH DAMAGES. COOPERSURGICAL'S LIABILITY WITH RESPECT TO A PRODUCT COVERED BY A WARRANTY OR OTHERWISE SHALL BE LIMITED IN ALL CIRCUMSTANCES TO THE PURCHASE PRICE OF THAT PRODUCT.

## Latex Information

CooperSurgical understands the concerns of the medical field for latex sensitivities. We are happy to inform you that our products are LATEX-FREE except for:

- Milex® Latex Inflatoball Pessary

## Returned Goods Policy

### 1. Goods will be accepted for return for the following reasons:

- If shipment was made without Customer's authorization or order
- If incorrect goods were shipped
- If defective goods are covered by the standard warranty

### 2. To return goods, you must contact a Customer Service Representative by telephone (1.800.243.2974 or 1.203.601.5200) for a Returned Merchandise Authorization (RMA) number. Items will not be accepted without an RMA number.

#### Please have the following information:

- Reason you wish to return the goods
- Quantity, description, part number, serial number of the goods
- Date of Receipt of Order
- Customer's Purchase Order and the CooperSurgical Invoice Number

**All used instruments must be cleaned and sterilized prior to being shipped for return.**

### 3. Shipment must be sent prepaid by Customer. Freight collect shipments will not be accepted, and goods will be returned to sender.

### 4. If Customer intends to return equipment ordered in error, the following restocking charges and terms will apply:

- There is no restocking fee if goods are returned within 30 days of shipment.
- There is a restocking fee of 25% if goods are returned 31-60 days of shipment.
- Goods must be returned unused, in the original carton, and in marketable condition
- Refurbishing and replacement charges will be added to the restocking charges for damaged or missing items
- No return after 60 days
- No refund on sterile, single-use disposable products

**Send all Returns to:** CooperSurgical  
95 Corporate Drive  
Trumbull, CT 06611

## Trademark Notices

The marks bearing the symbols "TM" and "®" are trademarks and registered trademarks of CooperSurgical, Inc.

Cervex-Brush® is a registered trademark of Futura Nova.

Canon® is a registered trademark of Canon, Inc.

Velcro® is a registered trademark of Velcro Industries B.V.

Valleylab™ is a trademark of Covidien AG.

Cryomedics® is a registered trademark of Cabot Technologies Corporation

Stackhouse™ is a trademark of Microtek Medical, Inc.

Polocaine™ is a trademark of AstraZeneca, LP

CE Available for sale where CE mark is required

CA Available for sale in Canada

CE and CA labeling is subject to change. Contact Customer Service or your local sales representative for the most-up-to-date information.

# Premier Products for Women's Health Care

PARAGARD<sup>™</sup>  
intrauterine copper contraceptive

LEEP PRECISION<sup>™</sup>

EURO-MED<sup>®</sup>

H/S Elliptosphere<sup>™</sup>

MILEX<sup>®</sup>

frigitronics<sup>®</sup>

LEISEGANG<sup>®</sup>

PIPELLE<sup>®</sup>

SPERMSELECT<sup>®</sup>



CooperSurgical

95 Corporate Drive  
Trumbull, CT 06611